The Times

Twenty-third Year.

In One Part—General News Sheet—8

PER ANNUM, $9.00. | PER WEEK, 20 CENTS. PER MONTH, 75 CENTS.

MONDAY MORNING, NOVEMBER 28, 1904.

ON ALL NEWS STANDS, TRAINS AND STREETS. | 5 CENTS

Theaters.

MOROSCO'S BURBANK THEATER—OLIVER MOROSCO Lessee and Mgr.
As Usual, We Were Packed Again Last Night—Go Where the Crowds Go.
TONIGHT—TONIGHT—L. R. STOCK WELL and the BURBANK STOCK COMPANY, Presenting Arthur Wing Pinero's Excellent Comedy
"THE MAGISTRATE"
Four acts of really funny doings. An evening of genuine pleasure. All the favorites in the cast, including John W. Burton, William Desmond, Charlotte Deane and Ona Waldrop. Matinees every Saturday and Sunday in the year, excepting next Sunday afternoon, when Los Angeles Lodge No. 99, B.P.O.E., will hold their memorial services.
MATINEE PRICES 25c FOR BEST SEATS. Evening Prices 15c, 25c, 35c, 50c.
BEGINNING NEXT SUNDAY EVENING—"THE OCTOROON."

MASON OPERAHOUSE—H. C. WYATT, Lessee and Manager.
TONIGHT AND TOMORROW NIGHT—ARTHUR DUNN in the Great New York Casino Show Girl Success
"THE RUNAWAYS"
75—PLAYERS—75. ENTIRE ORIGINAL CASINO PRODUCTION.
Seats now on sale. PRICES—50c, 75c, $1.00 and $1.50. Telephones 70.

MASON OPERAHOUSE—H. C. WYATT, Lessee and Manager.
FOUR NIGHTS, BEGINNING WEDNESDAY, NOV. 30—George Ade's Quaint Comedy Drama
"The County Chairman"
Which HENRY SAVAGE Offers at the Mason. GALA MATINEE SATURDAY.
Seats on Sale Today at 9 a.m. Telephones 70. Prices—50c, 75c, $1.00 and $1.50

BELASCO THEATER—MAIN ST., Between Third and Fourth. PHONES—Main 2360; Home 502. BELASCO, MAYER & CO., Props.
TONIGHT—COMMENCING TONIGHT—The Belasco Theater Stock Company Presents
AT THE WHITE HORSE TAVERN
Sydney Rosenfeld's Most Successful and Merriest Comedy.
PRICES—Every Night, 25c, 35c, 50c, 75c; Thursday and Saturday Matinees, 25c, 35c, 50c.
WEEK COMMENCING MONDAY, DEC. 5—"A LADY OF QUALITY."

GRAND OPERAHOUSE—MAIN ST., Between First and Second. PHONES—Main 1067; Home 416.
Return of the Greatest of Scenic Melodramas—Rowland and Clifford's
"OVER NIAGARA FALLS"
A Series of Surprises in plot and Scene. Entire Production Carried.
MATINEES SUNDAY, TUESDAY and SATURDAY—Prices 10c and 25c—NO HIGHER.
Evening Prices—10c, 25c and 50c. NEXT WEEK—"THE FATAL WEDDING."

ORPHEUM—SPRING ST., Between Second and Third. Both Phones 1447.
MODERN VAUDEVILLE
MR. and MRS. MARK MURPHY in "Why Deegan Swore Off." CARLISLE'S DOGS AND PONIES. AUGUSTA GLOSE in Her Unique Musical Monologue; THE 3 RAMONIERS, European Phenomenal Acrobats; TWELVE NAVAJO OJIBLA; CANFIELD and CARLETON; REED and SHAW; Last Week of JOHN T. KELLY & CO. in "Senator McPhee."
Prices the Same—10c, 25c, 50c. Matinees Wednesday, Saturday, Sunday.

Amusements and Entertainments.

SCOT PARK—
Los Angeles Jockey Club
Great Winter Race Meeting
Opening Thursday, Nov. 24, 1904
111 DAYS RACING SIX OR MORE RACES DAILY
Races Start at 1:40 P. M.
TUESDAYS, LADIES' DAYS (FREE ADMISSION TO LADIES).
Children under 10 positively not admitted on Ladies' Days.
Every Friday Grand Concert by Prof. Vanderbeck's Military Band. Clubhouse, Grandstand and Paddock Enclosure $1.00. Private Boxes $5.00 and up. Take Electric cars, Central Avenue line, direct to the Park entrance.
J. W. BROOKS, Manager.

HAZARD'S PAVILION—Fifth and Olive Sts.—
Monday Evening, Nov. 28, 1904, at 8 o'clock
Christian Science Lecture
By F. J. FLUNO, M.D., C.S.D., of Oakland, Cal.
Member of the Christian Science Board of Lectureship of the First Church of Christ, Scientist, in Boston, Mass. Under the auspices of First Church of Christ, Scientist, of Los Angeles.
Subject—"CHRISTIAN SCIENCE." FREE.

THE McIVOR-TYNDALL INSTITUTE—Now Open
OF PSYCHIC SCIENCE. 1501 SOUTH GRAND AVENUE. CLASSES IN SELF-CULTURE for the attainment HERE and NOW of Health, Happiness and Success. Monday, Wednesday and Friday, afternoon or evening, 2:30 and 7:45 p.m. The fee for the entire course of seven lessons is $5.00. Telephone West 4371; Home 5697.

CAWSTON OSTRICH FARM—
150 Gigantic Birds
Beautiful semi-tropical grounds, and the largest stock of ostrich feather goods in America for sale at producers' prices.

WARM PLUNGE—North Beach, Santa Monica—
Filled fresh every day. Safe Surf Bathing, free from dangerous currents.

Superb Routes of Travel.

PACIFIC MAIL S. S. CO.—For Honolulu, Japan—CHINA, MANILA, INDIA AND AROUND THE WORLD.
Fleet augmented by four new twin-screw steamers, the largest afloat on the Pacific: MANCHURIA, 16,000 tons; MONGOLIA, 14,000 tons; KOREA, 18,000 tons; SIBERIA, 12,000 tons. Sailings from SAN FRANCISCO: Nov. 26, Dec. 8, 12, 17, 26, Jan. 10, 21, Feb. 2, 14, 25, March 8, 18, 28, April 6, 20, May 2, 12, 24, June 2, 14, 24, etc. For literature apply to S. A. PARKYNS, General Agent; N. E. MARIN or A. FOLSAMUS, Agts., 261 South Spring Street. Also agents for all Trans-Atlantic steamship lines.

FOR San Francisco by "Fast Line," 24 Hours—
STEAMER RATES INCLUDE BERTH AND MEALS. The elegant express steamships SANTA ROSA or STATE OF CALIFORNIA, 3500 tons. Leave REDONDO Wednesdays and Sundays 7a.m.
Leave TOI 7 Los ANGELES Wednesdays and Sundays 11 a.m.
For SAN FRANCISCO and Way Ports—Leave SAN PEDRO 6:30 p.m.: Nov. 2 SONIA or COOS BAY, Nov. 4, 5, 9, 12, 17, 21, 25, 29, Dec. 3.
For SAN DIEGO—Leave PORT LOS ANGELES Mondays and Fridays 4 p.m. Leave REDONDO Mondays and Fridays 8 p.m. Lowest rates to all Northern Cities via San Francisco and Seattle. Ticket and Freight Offices, 228 South Spring St., W. R. MECH, District Passenger Agent.
C. H. DUNANN, Gen. Passenger Agent, 10 Market St., San Francisco.

SAN FRANCISCO BY STEAMER—LEAVES DAILY
MERCHANTS' INDEPENDENT LINE.
Steamers leave for San Francisco Monday, Tuesday and Wednesday. Fare to San Francisco, first-class $9.65, 2d-class $7.85; Seattle, $24.65 and $16.85; Portland, $21.95 and $15.85. BERTH AND MEALS INCLUDED. Through steamers to all Puget Sound points, carrying passengers and freight. Apply C. J. LEHMAN, Gen. Agt., 226 S. Spring St. Both Phones Main 809.

OCEANIC S.S. COMPANY—For Honolulu
SAMOA, NEW ENGLAND, AUSTRALIA, TAHITI AND AROUND THE WORLD. SONOMA, Dec. 1st; ALAMEDA, 10th; VENTURA, 20th; MARIPOSA, 31st.
Apply to HUGH R. RICE, Agent, 216 West Third Street.

Timely Special Announcements.

"ASK—
The Redlands Man"
For reliable information about Hotels, Livery and Railroad Rates, Prices and Terms of Land when, Orange Groves, Rents, etc., at Redlands. YOU WILL FIND HIM AT
207 West Third St., Los Angeles TELEPHONE Sunset Main 2515

MEHESY'S FURS—
A SYNONYM OF EXCELLENCE. Made of select prime skins. Each fur article guaranteed as represented. Immense stock to select from. A small deposit secures you your Christmas Furs. OLD FUR GARMENTS REMODELED.
MEHESY, the Furrier FOURTH AND SPRING STREETS.

HOLIDAY PHOTOGRAPHS
Sittings will be made at the old studio, 240½ South Spring Street, until Nov. 15th, thereafter at the new studio, 336½ South Broadway.
Hecox

BUSINESS VENTURES—
IN OLD MEXICO Offer splendid returns to the active man. The country is growing fast.
MEXICAN INFORMATION BUREAU, 246 S. Spring St. Tel. M. 2561. Prefer to be busy to answer questions. W. T. SELLECK, Mgr.

SHONINGER PIANOS—Have Stood the Test—
WILLIAMSON PIANO CO. 327 South Spring Street.

CURIOS—Indian blankets, baskets and pottery, Mexican drawn work, filigree jewelry and opals. A full line of Christmas souvenirs in burnt wood and leather novelties. Aztec jewelry, etc., lowest prices. Beads a specialty.
FIELD & COLE, 449 SOUTH SPRING ST.

BRIEF WEATHER REPORT.

FORECAST for Los Angeles and vicinity: Fair; light west wind.

YESTERDAY: Maximum temperature, 84 deg.; minimum, 56 deg. Wind, 5 a.m., northeast, velocity 6 miles; 5 p.m., west, velocity 8 miles. At midnight the temperature was 60 deg.; clear.

TODAY: At 8 a.m. the temperature was 58 deg.; clear.

FORECAST for San Francisco and vicinity: Fair; light west wind.

[The complete Weather Report will be found on page 8.]

POINTS OF THE NEWS IN TODAY'S ISSUE OF The Times

INDEX.

1. Nogi Keeping up General Assault. Cheer on Sabbath.
2. Quickstep in a Pickle.
3. Depends on the War.
4. Good Things for Simpson.
5. At the Churches Yesterday.
6. Editorial Page: Paragraphs.
7. "Col." Black Defies Law.
8. Weather Report. Liners: Classified Advertising.
11. Public Advertising.
14. At the City's Gates.
15. Sporting Events of the Day.
16. Our Neighboring Counties.
17. Los Angeles County News.
18. The City in Brief: Paragraphettes.

SYNOPSIS.

THE CITY. Col. Black defies law and opens roulette and faro dive on East First street....Drunken brute threatens to kill mother and babe. Dr. Talmage makes onslaught on spiritualistic fakers....Wonderful collection of jewels and opera glasses presented to Elder Simpson by enthusiastic converts....German theatrical celebration....Father and mother wake up to find their child dead in bed beside them....Funeral of John Shirley Ward....Otto Walther knocked speechless by sandbaggers....Roy Beard pinched by car....Railroad men pay tribute of honor to J. T. Brown, grand old motorman....Los Angeles nine defeats Seattle and has chance to win pennant....New Presbyterian Church organized....Robert J. Burdette preaches against liquor curse....U.S.C. wants another football game....Automobile stolen from in front of a church.

SOUTHERN CALIFORNIA. Petition sufficiently strong to be presented in Pasadena to make vote on recall mandatory upon City Council....Brave San Bernardino woman saves valuable stock from death by fire....Santa Monica couple finds ocean corn cure rather dangerous experiment....Ventura High School team defeats Montalvo at basketball....Redlands growers fix prices on oranges....Pioneer of Orange county dies at Santa Ana....Novel buildings at Ocean Park's "Venice"....Santa Monica contractor missing....Many deaths at Pasadena....Memorial services for San Diego pastor who was drowned.

PACIFIC SLOPE. Waterlogged barkentine Quickstep abandoned by crew....Warrant for Adolph Weber, for bank robbery....Dead body of man found beside railroad track....Over three million dollars' worth of goods shipped to the Orient in eight days. Agent Fredericks arrested at San José....Navigators to scalp Ripple Rock....Gov. Pardee has not considered judgeship....Election returns all in save from San Diego.

GENERAL EASTERN. Investigation of Standard Oil trust begun by the government....Citizens' Industrial Association planning more extensive warfare for "open shop"....Scheme to combine all stock company theaters. Gov. Pardee is elected honorary member of the United States Historical Society....Frank Felton arraigned....Assassination of Col. J. F. Chaves of New Mexico....Fred Baker's father seeks a pardon for him....St. Louis people cheer the President.

THE GREAT WAR. Imperial headquarters admits that the Japs have failed to carry Port Arthur by general assault, but says fighting continues. Premier Katsura talks of the war. Text of North Sea convention....The Czar indorses Alexieff....Russian statesmen approves of autocracy for Slavs.

FOREIGN. BY CABLE. Rear-Admiral Watson goes to Rome to inspect enlisted seamen....Rejane-Porel divorce case continues....Secretary Taft and party at Colon....President Loubet restores New Year's calling cards. Presents from Marseilles for the President and Mrs. Roosevelt....Nazir Pasha is sent to suppress Bulgarian revolution.

FORGERS TAKE REVENGE.

Chief Witness Against Caucasian Band of Manufacturers of Titles of Nobility is Murdered.

[BY THE ASSOCIATED PRESS—P.M.]

KUTAIS (Trans-Caucasia,) Nov. 27.—[By Atlantic Cable.] A sensational story of lawlessness in the Caucasus has just been brought to light by a brutal murder in the center of the town, in daylight, of the chief witness against a band of expert forgers who were discovered five years ago forging patents of nobility, alleged to have been issued by a former king of Mingrelia, formerly an independent principality of Caucasus, Georgia.

The band included many high officials, who sold the titles of nobility. The leaders were imprisoned by the Governor and a judge, both of whom died suddenly, and the leaders of the forgers were then discovered to be at large. One of those, who disappeared and who it was alleged drowned himself in the Black Sea, has been found alive.

The two companies of the Fourth Constabulary, numbering 230 men and fourteen officers, not including the band, under the command of Maj. A. D. Haskell, left St. Louis last night for San Francisco in a special train over the Rock Island road.

THE GREAT WAR.

NOGI KEEPING UP GENERAL ASSAULT.

aps Desperately Contest for Possession of the Table Hills.

Russians Send All Their Reinforcements from White Wolf Hill and Naval Battalions from Tiger's Tail Peninsula—Hand-to-Hand Battle at the Intrenchments Proves Nakamura and Saito Have Made Progress.

[BY DIRECT WIRE TO THE TIMES.]

TOKIO, Monday, Nov. 28, 9 a.m.—[Exclusive Dispatch.] For thirty-two hours a great battle has been going on at the walls of Port Arthur, which, it is hoped here, will give to the Japanese army complete possession of Table Hills that dominate the city on the northwest, and thus make it impossible for anyone to live in the town or any ship to remain in the roadstead or the outer harbor.

Gen. Nogi began the battle Saturday afternoon, making his attack from the slopes of Shungshoo Mountain, on ridges running east that are capped by the terraces called Table Hills. Every inch was desperately contested Saturday evening and during the night, the Russians sending all their reinforcements from White Wolf Hill, as well as their naval battalions from Tiger's Tail Peninsula.

The battalions of the Fifth and Seventeenth Hiorsaki regiments and of the Twelfth and Forty-third from Marugame had the honor of leading the assault. While this movement was going on, the infantry of the Third Brigade moved forward from Taku Mountain in an effort to flank the table lands on the easterly side, and thus weaken the defense of the Russian fortress.

The fact that Gens. Nakamura and Saito were able to reach the Russian intrenchments and engage in a hand-to-hand battle is regarded as proof that the Japanese advance since Saturday afternoon, no matter what their loss, was in a great measure successful, and, it is believed, means the general assault will be continued without cessation until Gen. Nogi accomplishes his purpose. Whether the swordsmen who were able to reach the Russian inner line were successful in holding the position is not known.

TIDINGS VIA VLADIVOSTOK.

[BY THE ASSOCIATED PRESS—P.M.]

VLADIVOSTOK, Nov. 27.—Rear-Admiral Haupt, commander of the port for the last three years, has departed.

Private advices from Port Arthur indicate that the position there is not so desperate as it is represented abroad.

CONDITIONS AROUND MUKDEN.
SMALL SKIRMISHES REPEATED.

[BY THE ASSOCIATED PRESS—P.M.]

MUKDEN, Nov. 27.—[By Asiatic Cable.] A terrible storm was experienced here Saturday, and residents expect a repetition of such weather, coincident with typhoons off the coast, until March. The temperature now is below freezing. The inhabitants of the leaky huts are in a pitiable condition.

The war has reached such a phase that the interest in small skirmishes is very slight. Everyone has been looking for a big battle, but though reinforcements continue to arrive and both sides continue to intrench, a general engagement apparently is as far off as ever. No one now discusses the subject. A number of commanders are drilling their men, as in time of peace.

More interest is expressed here in the fate of Port Arthur and its ability to hold out against the Japanese than in what is happening at close quarters.

There have been the usual small skirmishes. Vlimanstanski's sharpshooters took a Japanese advanced position Saturday, driving out the Japanese at the point of the bayonet. The latter left twenty dead and the Russian loss was three. The Japanese attacked the Russian lines at several places, taking advantage of a snowstorm on one occasion, but in all cases were repulsed.

The village of Erdago continues to be the scene of frequent small fights. The Japanese made a tentative attack there November 25, but did not attempt to push home the attack in the face of Russian artillery fire.

ON RENNENKAMPFF'S LEFT.

[BY THE ASSOCIATED PRESS—P.M.]

ST. PETERSBURG, Nov. 27.—The Japanese attempt to turn Gen. Rennenkampff's left, as reported by Gen. Kouropatkin, has failed, according to a dispatch from Mukden which has been received here.

SUBMARINES REACH CRONSTADT

[BY THE ASSOCIATED PRESS—P.M.]

CRONSTADT, Nov. 27.—The two submarine boats purchased by Russia through a New York shipping-house have arrived.

BALTIC WARSHIPS MOVE.
VOLKERSAM'S DIVISION SAILS.

[BY THE ASSOCIATED PRESS—P.M.]

SUEZ, Nov. 27.—[By Asiatic Cable.] Vice-Admiral Volkersam's division of the Russian Second Pacific Squadron sailed this morning, escorted by Egyptian coast guard cruisers.

DETAINED BY FOG.

[BY THE ASSOCIATED PRESS—P.M.]

DOVER, Nov. 27.—Some of the ships of the Second Division of the Russian Baltic Squadron were detained five miles off this port throughout last night by fog, but proceeded southward today.

Some of the vessels proceeded southward today, but it is doubtful if all did so. The fog prevents observation with any accuracy. Boats reported one vessel still off port, coaling from a collier or repairing her machinery.

FREE LANDS IN SIBERIA.
RUSSIA CONSIDERS REFORMS.

[BY THE ASSOCIATED PRESS—P.M.]

ST. PETERSBURG, Nov. 27.—[By Atlantic Cable.] A project for applying the American scheme of free land for settlers in Siberia in order to attract colonization from the congested districts of European Russia is attracting much favorable comment. The plan, as adopted, follows the American homestead system.

REVISE COMMERCIAL TREATIES.

[BY THE ASSOCIATED PRESS—P.M.]

ST. PETERSBURG, Nov. 27.—As soon as the new Russo-German treaty is ratified, Russia expects to open negotiations for the revision of commercial treaties with other powers. One of the most important results doubtless will be the ending of the trade war with the United States which arose over the imposition of a countervailing duty on Russian sugar a few years ago. Russia retaliated, imposing the maximum duty on American goods, practically ending American importations and destroying the growing Russian market for American manufactured goods. The loss to American trade has been about $10,000,000 annually.

PORT ARTHUR BIDS DEFIANCE TO JAPS.

[BY THE ASSOCIATED PRESS—P.M.]

TOKIO, Nov. 27, 6:30 p.m.—[By Asiatic Cable.] Imperial headquarters has just issued the following announcement:

"The works of our attack having been nearly completed against Sungshu Mountain (Port Arthur) and the forts lying eastward therefrom, a general assault was made from the afternoon of November 26, but owing to the enemy's stubborn resistance, our object has not yet been accomplished.

"The fighting still continues."

CHEFOO NEWSLESS.

[BY THE ASSOCIATED PRESS—P.M.]

CHEFOO, Nov. 27.—Chefoo is today without news regarding the progress of the operations at Port Arthur.

REPULSED THE JAPS.
KOUROPATKIN'S NEWSY REPORT

[BY THE ASSOCIATED PRESS—P.M.]

ST. PETERSBURG, Nov. 27.—[By Atlantic Cable.] Gen. Kouropatkin telegraphs a description of a Japanese attack November 24 against a Russian detachment near Esinkhetchen (Yendientien?) on the front of the left flank.

"The fighting," Gen. Kouropatkin says, "was fierce, almost amounting to a bayonet engagement, but the enemy were everywhere repulsed and suffered severely. The attack was renewed the following morning, the Japanese having been reinforced, but again was repulsed, and at 4 o'clock in the afternoon a blizzard and fog greatly hindered artillery fire. The Japanese continued to advance under cover of the fog, but our forces held their positions, and the firing subsequently slackened. The Russian losses were nine killed and fifty-seven wounded.

"On November 26 the Japanese resumed the offensive and endeavored to envelop our left flank while advancing against our center. I have received no later reports."

Gen. Kouropatkin also describes the bayoneting of twenty Japanese belonging to a patrol during a reconnoissance the night of November 23.

RECENT ENTANGLEMENTS.
JAPS REPORT ENEMY REPULSED

[BY THE ASSOCIATED PRESS—P.M.]

TOKIO, Nov. 27, 6:45 p.m.—[By Asiatic Cable.] Manchurian headquarters, reporting today, says:

"From the night of November 25 until the morning of November 26, a body of the enemy's infantry attacked our troops in the vicinities of Sinlungtun and Shaotakou, but the attack was completely repulsed by us.

"The enemy's artillery posted to the east of Ta Mountain vigorously shelled the vicinities of Machuantzu and Kuchiatzu from 2 o'clock in the afternoon of November 26, but we suffered no damage.

"On the right bank of the Hun River a body of the enemy's cavalry attacked Mamachies on November 25, but was driven back by our force.

"On November 24 the enemy set fire to Shangtsaimen, and most of the village was burned."

GEN. NICHOLSON ADVANCES.

[BY THE ASSOCIATED PRESS—P.M.]

TOKIO, Nov. 27.—Gen. Sir William Nicholson, Director-General of Military Intelligence of the British War Office, has recovered his health and left Tokio for the front tonight. Gen. Nicholson is making a special study of the Japanese methods of transportation

SOCIALISTS FIGHT RECRUITING.

WARSAW RIOTS SANGUINARY TO UNEXPECTED DEGREE.

Workmen With Red Flags Went Against the Police and Soldiery and Ten Were Shot Down and a Thousand Persons Arrested—Manifesto Urging Resistance is Issued.

[BY DIRECT WIRE TO THE TIMES.]

PARIS, Nov. 27.—[Exclusive Dispatch.] According to private but trustworthy correspondence from Warsaw, the recent riots in the capital of Russian Poland, organized by the Polish Socialist party as a protest against recruiting for the war, were much more sanguinary than has been reported. It is stated that never since the great revolt of 1863 had there occurred in Warsaw so determined a hand-to-hand struggle between the populace and police and soldiery.

Sunday, November 13, according to advices received here, groups of workmen paraded Grzybowski place, carrying red flags, on which were inscribed the initials of the Polish Socialist party and the words "We won't be soldiers at all." A general fusillade resulted. At least ten persons were killed, including a spy in the uniform of a student. A Jewish lad was riddled with bullets by the soldiery and a woman was shot in a cab. One thousand persons were arrested.

Most of the fighting occurred at the doors of a church in Grzybowski place, which church, being defiled with blood, is now closed to the public. The Polish Socialist party the following day issued a manifesto calling on the workmen to continue the struggle, in the name of Socialism.

ASSASSINATION OF CHAVEZ.

Founder of Republican Party in New Mexico Shot in Friend's House.

[BY DIRECT WIRE TO THE TIMES.]

SANTA FE (N. M.) Nov. 27.—[Exclusive Dispatch.] Col. J. Francisco Chavez, Territorial Superintendent of Public Instruction, Territorial historian, delegate to Congress for several terms, for many years president of the Legislative Council, being reelected November 8, and the founder of the Republican party of New Mexico, was assassinated last night by an unknown person while he was at supper at the house of a friend at Pinos Wells. The bullet entered through a window, struck his head and shattered the veteran's skull.

Chavez went to Pinos Wells with his sister, who was to take charge of a school there. The murder is attributed to a political enemy or a cattle thief seeking revenge for being prosecuted. A posse is out after the assassin, and Sheriff Baca of Valencia county has bloodhounds on the track.

The assassin was heard approaching the window, and his footprints were discovered later.

CHEER ON SABBATH.

Mound City People Show Zeal.

President and Party Hailed at Church Entrance by Friendly Crowd.

Streets Leading to Sacred Edifice Filled With an Enthusiastic Multitude.

Procession of More Than Two Hundred Vehicles After His Carriage.

[BY THE ASSOCIATED PRESS—P.M.]

ST. LOUIS, Nov. 27.—In sharp contrast with the strenuous experiences of yesterday, when a hurricane effort was made to view the Louisiana Purchase Exposition in nine hours, the President's time today was passed quietly and uneventfully. Rest and recuperation from the fatigue of Saturday constituted almost the sole idea of the President and Mrs. Roosevelt and their immediate party.

After a late breakfast at the residence of William H. Thompson, treasurer of the Exposition Company, who entertained the President, Mrs. Roosevelt, Miss Alice Roosevelt, Secretary and Mrs. Loeb and Dr. Rixey, the President and party attended divine services at 11 o'clock in the Second Presbyterian Church. It was known that the President would attend the morning service at this church, and long before the hour of his arrival the streets in that vicinity were banked with people, almost from curb to curb. The crowd was handled admirably, however, and guarded the big force of police and Secret Service officers no trouble.

A considerable crowd assembled also near the Thompson residence. As the President and Mrs. Roosevelt descended the steps of the residence to enter their carriage, the people respectfuly uncovered, but there was no noisy demonstration. The silence, in view of the day, was appreciated by the President. Both he and Mrs. Roosevelt acknowledged the silent salutation of the crowd, the former by tipping his hat and the latter by bowing and smiling.

Careful precautions were taken by the officers to insure the personal safety of the President. Watchfulness was not relaxed for an instant. The President's carriage was surrounded by Secret Service officers, and two picked sergeants of the Eighth United States Cavalry rode, one on each side of the carriage, both going to and from the church. When the President's carriage was stopped at the church entrance, the crowd could restrain its friendliness no longer. Hearty cheers were given for the President, which he acknowledged by tipping his hat. He was met at the entrance by the officers of the church, who escorted him and Mrs. Roosevelt and other members of the party to pews on the right front of the auditorium which had been reserved for them.

The service was conducted and the sermon preached by Rev. Dr. S. J. Niccolls, pastor of the church, the lesson being read by the assistant pastor. The subject of Dr. Niccolls's discourse was the glory of the kingdom of God and the progress it is making in the world. No reference was made by the pastor in his sermon to the President, and only the usual supplication was offered in his final prayer for the safety and wise conduct of the President of the United States. At the conclusion of the service, however, Dr. Niccolls requested the congregation to remain seated while the President and his party retired from the church. The President was well on his way to the residence of Mr. Thompson, therefore, before the congregation left the church.

After luncheon the President and Mrs. Roosevelt received informally a few personal friends, who called merely to pay their respects. The President also greeted one of his former comrades in the Rough Riders, Private Schroeder of Muskogee, I. T., who now is connected with the Indian police of the Territory. He had come to St. Louis expressly to see the President.

At 4 o'clock the party went for an extended drive. In the carriage were President and Mrs. Roosevelt, Secretary Loeb and Mayor Wells of St. Louis. Other members of the party followed the carriage. The drive extended through Forest Park and over the residential boulevards in that section of the city. It was 5:30 o'clock when the President returned to Mr. Thompson's residence.

As soon as the President was re-

Los Angeles Daily Times. MONDAY, NOVEMBER 28, 1904.

ognized in his carriage the people followed him in vehicles of all sorts, principally automobiles. Many of the drivers of the automobiles endeavored to pass the President's carriage, but they were cut off in every instance by the Secret Service officers, who had a lively time in keeping them back. On his return trip, the President was followed by a procession containing more than two hundred vehicles.

President D. R. Francis of the Exposition Company, who started with the President's party on the drive, left it after a time, and in company with some others of the party visited the art gallery on the exposition grounds. Among President Francis's guests on this little trip were Gov. Van Sant of Minnesota and Mr. and Mrs. Douglas Robinson, the President's brother-in-law and sister.

Tonight the President and Mrs. Roosevelt, Miss Roosevelt, Secretary and Mrs. Loeb, Dr. Rixey and Mr. and Mrs. Thompson were entertained at dinner at 8 o'clock by Mr. and Mrs. Francis at their residence. After the dinner the party returned to the Thompson residence. At 10:10 o'clock they left in carriages for the exposition grounds, where their special train had been held awaiting their departure for Washington.

TRAIN LEAVES ST. LOUIS.

[BY THE ASSOCIATED PRESS—P.M.]

ST. LOUIS, Nov. 28.—The special train carrying the President and his party left the World's Fair grounds at 12:01 o'clock this morning on its way to Washington.

FOR THE CLOSING DAY.

FAIR FREE TO CHILDREN.

[BY THE ASSOCIATED PRESS—P.M.]

ST. LOUIS, Nov. 27.—At a joint meeting today of the Executive Committee and the Committe on Ceremonies of the Louisiana Purchase Exposition, a preliminary programme was arranged for the closing day of the World's Fair, December 1, and it was officially decided to name it in honor of the president of the exposition company, David R. Francis. One of the features of the day will be the admission of children of 16 years and under, free of charge, whether accompanied by an adult or not. Also all inmates of orphan asylums will be admitted free, regardless of age.

The principal exercises will be held in the Plaza St. Louis, at the spot where the opening exercises were held seven months before. William H. Thompson, treasurer of the exposition, will preside, and the closing address will be delivered by President Francis. The day exercises will close with a parade of all nations in the Plaza St. Louis.

Only a tentative programme has been arranged for the night, but the gates will remain open until 2 o'clock midnight, and the illumination of the grounds will continue until that hour.

CORRAL IS GRATEFUL.

Mexico's Vice-President Noted the Good-will of Cultured Americans Toward His Country.

[BY THE ASSOCIATED PRESS—P.M.]

CITY OF MEXICO, Nov. 27.—Vice-President Corral, in an interview today, reiterated his pleasure at the reception everywhere accorded him in the United States. He said:

"The most gratifying feature of my trip was the evidence which I received of the good-will felt by the cultured class in the United States toward my country.

"The name of Gen. Diaz is as much a household word in the United States as it is in Mexico. My gratitude for the courtesy and kindness with which I was treated, both by the American authorities and prominent classes of society, is profound.

"First and foremost, my thanks are due to President Roosevelt, who not only gave orders for extending to me an official welcome, a distinction which I appreciate to the fullest extent for the sake of my country and its President, but also showed courteous solicitude for my comfort, convenience and enjoyment on the trip, frequently informing himself by telegraph as to the movements of my party and, in fact, doing everything to make my journey pleasant and to surround it with every possible token of consideration that could evidence amicable sentiments toward Mexico."

LOCOMOTIVE EXPLODES.

Brakeman and Fireman Killed and Engineer Fatally Injured in an Illinois Disaster.

[BY DIRECT WIRE TO THE TIMES.]

GALESBURG (Ill.) Nov. 27.—[Exclusive Dispatch.] A locomotive of the local Santa Fé freight, which left here early yesterday evening, exploded as the train was entering Pontoosuc, killing instantly Brakeman Forsythe and Fireman Harvey, and fatally injuring Engineer Milton. The force of the explosion was so terrific that the locomotive was stripped of equipment and turned around. The cab was blown to pieces, and one large piece of iron was hurled through a house fifty yards away.

NEW COMBINE OF THEATERS.

Fred Proctor and Richard Hyde of New York Would Unite All Stock Companies.

[BY DIRECT WIRE TO THE TIMES.]

PITTSBURGH (Pa.) Nov. 27.—[Exclusive Dispatch.] Fred Proctor and Richard Hyde of New York are here in the interest of a scheme to combine all the theaters of the country playing stock companies. The scheme is to organize a circuit, engage to play for the number of weeks that there are theaters in the circuit, and to ship scenery and accessories from one city to another, the whole being engaged by one central agency. Thus plays produced in New York could be produced scenery and accessories from Pittsburgh, Cincinnati, Chicago, and so on to San Francisco.

Proctor also intends to build a few new houses to complete the circuit. It is said that Hyde is connected with him in the scheme.

ALL DEPENDS ON THE WAR.

Russian Statesman Sees No Crisis Imminent.

Combat With Japan a Big Interrogation Point.

Zemstvo Congress Does Not Represent the People.

[BY THE ASSOCIATED PRESS—P.M.]

ST. PETERSBURG, Nov. 27.—[By Atlantic Cable.] One of the most commanding figures and far-seeing statesmen of the empire, whose opinion is of the highest value, but who has declined to permit the use of his name, in conversation with the Associated Press today, expressed the distinct conviction that nothing in the nature of a radical change in the existing order of things would result from the zemstvo congress. This statesman, it can be stated, is a firm believer in the principle of autocracy as the best system of government, for the realization of the dreams of the Slav race, and what he believes to be the great destiny of the most populous nation and vastest empire in the world; but he has himself, in fact, favored a liberal policy, and is now too practical-minded not to appreciate the factors which threaten the present régime. Still, he does not believe that anything like a crisis now confronts the government, in his opinion, everything depends on the war.

"The war," the statesman said, "is a big interrogation point for Russia. Her future at home and abroad is involved in the issue.

"The internal situation is very complicated. The action of the zemstvo representatives is a symptom of the disease from which Russia suffers, but these few men have not necessarily made a correct diagnosis, or offered the true remedy. Theirs is in no sense the verdict of the people, but only the opinion of a class. The real representatives of the Russian people, could they assemble and could they argue, would probably enunciate a programme quite as repugnant to the zemstvoist as to the supporters of the present programme.

"The men who assembled here last week do not propose true representative government. They would really substitute the rule of class autocracy for imperial authority. The Russian peasant, who represents four-fifths of the population, with his inborn sense of devotion to the Emperor, would doubtless prefer the latter to the former. Were I a minister and working for the good of the country, I should prefer to obey the mandates of the Emperor to those of a bogus Parliament, professing to speak by authority of the people. If zemstvo-elected representatives should sit in the council of the empire, they would be equally as spurious as representatives of the people. Neither the country or the people are prepared for true representative government. Anarchy would take the place of government, and the empire would crumble to pieces.

"So far as the programme of the zemstvoists is concerned, I am sure neither the Emperor nor the government believe in it; but that does not mean that liberalism is to end. The policy represented by Von Plehve in my opinion can never return. Prince Sviatopolk-Mirsky is a courageous, sincere man, and stands for a broad and liberal policy, but a constitution now is out of the question. I will not discuss what may occur in the future, but, I repeat, everything depends on the war. Its outcome will determine whether there will be a crisis, and its character. Japan, I believe, would now welcome peace, and so would Russia, also, but I cannot see how it is possible for them to come to terms. Therefore, the war must go on. When it ends, an answer to all these questions will come."

DECORATION FOR ALEXIEFF.

[BY THE ASSOCIATED PRESS—P.M.]

ST. PETERSBURG, Nov. 28, 6:27 a.m.—A letter from Emperor Nicholas to Admiral Alexieff is officially published, saying that in relieving Alexieff at his own request from command of the army and navy in the Far East, the Emperor wishes to thank him for the skill and courage with which he discharged the arduous duties, and as a testimonial for his services created him a cavalier, third rank, of the imperial order of St. George.

ENGLAND AS AN ALLY.

[BY THE ASSOCIATED PRESS—P.M.]

LONDON, Nov. 28.—Sir A. Conan Doyle, in a letter to the Times, asks if there is no law to touch the men who, it is alleged, ran the torpedo boat Caroline to Libau, adding: "We have earned throughout our history the reputation of being an unstable ally. We abandoned Prince Eugene, and we abandoned Frederick the Great in the midst of a joint war. I can forgive a Japanese, who, seeing us run a torpedo boat to Russia, supply the Russian fleet with Welsh coal and allow that fleet to coal at Port Said, believes we are following our worst traditions.

NORTH SEA CASE IS SET FORTH.

ENGLAND AND RUSSIA AGREE ON MODE OF PROCEDURE.

International Commission to be Composed of Five Members Who are to Meet in Paris—Majority Vote Necessary to Establish Its Findings—Responsibility and Degree of Blame are to be Fixed.

[BY THE ASSOCIATED PRESS—P.M.]

LONDON, Nov. 27.—[By Atlantic Cable.] The Foreign Office has issued the following English translation of the declaration signed at St. Petersburg by Sir Charles Hardinge, the British Ambassador, and Count Lamsdorff, the Russian Foreign Minister:

"His Britannic Majesty's government and the imperial Russian government having agreed to enter into an international commission of inquiry, assembled conformably with Articles IX to XIV of The Hague convention, on July 29, 1899, for the pacific settlement of international disputes, the task of elucidating by means of an impartial and conscientious investigation the questions of fact connected with the incident which occurred during the night of October 21-22, 1904, in the North Sea (on which occasion the firing of guns on the Russian fleet caused the loss of a boat and the death of two persons belonging to a British fishing fleet as well as damages to other boats of that fleet and injuries to the crews of, some of those boats,) the undersigned being duly authorized thereto, have agreed upon the following provisions:

"Article I. The international commission of inquiry shall be composed of five members (commissioners,) of whom two shall be officers of high rank in the British and imperial Russian navies, respectively. The governments of France and of the United States shall each be requested to select one of their naval officers of high rank as a member of the committee. The fifth member shall be chosen by agreement between the four members above mentioned. In the event of no agreement being arrived at between the four commissioners as to the selection of fifth member of the commission, His Imperial and Royal Majesty, the Emperor of Austria and King of Hungary, will be invited to select him. Each of the two high contracting parties shall likewise appoint a legal assessor to advise the commissioners and an agent officially empowered to take part in the labors of the commission.

"Art. II. The commission shall inquire into and report all circumstances relative to the North Sea incident, and particularly on the question as to where the responsibility lies, and the degree of blame attaching to subjects of the two high contracting parties, or to subjects of other countries in the event of their responsibility being established by the inquiry.

"Art. III. The commission shall settle the details of procedure which it will follow for the purpose of accomplishing the task with which it has been entrusted.

"Art. IV. The two high contracting parties undertake to supply the commission to the utmost of their ability with all the means and facilities necessary in order to enable it to acquaint itself thoroughly and appreciate correctly the matters in dispute.

"Art. V. The commission shall assemble in Paris as soon as possible after the signature of this agreement.

"Art. VI. The commission shall present its report to the two high contracting parties, signed by all the members of the commission.

"Art. VII. The commission shall make all its decisions by a majority of the votes of the five commissioners.

"Art. VIII. The two high contracting parties undertake each to bear on reciprocal terms the expense of the inquiry made by it previous to the assembly of the commission, the expense incurred by the international commission after the date of its assembly in organizing its staff and conducting the investigations which it will have to make, shall be equally shared by the two governments.

"In faith whereof, the undersigned have signed the present agreement (declaration) and affixing their seals to it.

"Done in duplicate at St. Petersburg, November 25, 1904."

LANSDOWNE GIVES WARNING.

[BY THE ASSOCIATED PRESS—P.M.]

LONDON, Nov. 27.—Foreign Minister Lansdowne has written a letter to the Chamber of Shipping, Chamber of Commerce and other similar bodies giving further warning with reference to British colliers and the Russian Baltic squadron, explaining that British owners chartering vessels for such purposes as following the Russian fleet with coal and supplies might render themselves liable to proceedings under the Foreign Enlistment Act, the applicable sections of which he quotes. Lord Lansdowne refers to the fact that a similar question arose during the Franco-German War, when Mr. Gladstone laid down the principle that such colliers would to all intents and purposes become store ships to the fleet.

"Therefore," concludes Lord Lansdowne, "although neutral traders may trade in contraband at the risk of capture, they should bear in mind the conditions of the English law."

JAPANESE DIET MEETS.

EMPEROR'S ADDRESS TODAY.

[BY THE ASSOCIATED PRESS—P.M.]

TOKIO, Nov. 28.—[By Asiatic Cable.] Noon.—The Diet assembled today, made sectional allotments and selected sectional chiefs. The managers informed the cabinet that the Diet was organized, and adourned. The Emperor will formally open the session tomorrow with the reading of the address from the throne.

PREMIER KATSURA TALKS OF THE WAR.

[BY THE ASSOCIATED PRESS—P.M.]

TOKIO, Nov. 27.—[By Asiatic Cable.] Discussing the war and the domestic, financial and political conditions of Japan, on the eve of the assembling of the Diet, with the correspondent of the Associated Press today, Premier Katsura said:

"To insure peace in the Orient and to safeguard our national existence is the aim and purpose of our empire, and no sacrifice shall be too great for successfully effecting this purpose.

"Russia, besides violating her pledges in Manchuria, crowned her overbearing and aggressive policy by extending her arms to the Korean Peninsula.

"We were highly solicitous to preserve peace, but had no alternative except that of war, which was forced upon us.

"Throughout the negotiations Russia showed a haughty and overbearing attitude which, as has latterly been shown, was inadequately supported by military strength. Russia allowed herself to be deceived, and blighted our empire, for she never believed that Japan would draw the sword of war. Then, after suffering repeated defeats on land and on sea, Russia perceived the mistake she had made, and having discovered the seriousness of the situation began to take adequate measures.

"The case was different with us. We were ever alive to the seriousness of the situation, and were prepared for emergencies.

"Russia must see that the war cannot be concluded by the issues of a few battles. With us this war means life or death, and not one of our 45,000,000 brethren remains ignorant of the vital issue at stake.

"We are prepared to sacrifice our last man and our last cent for this war.

"The delay in the decisive result of our siege of Port Arthur gives Russia hope of being able to relieve the garrison, and for this purpose she resolved to empty her naval defense at home, while on land, corps after corps has been mobilized and sent eastward.

"The military and naval plans of Russia seem to center in the relief of Port Arthur, and Gen. Kouropatkin's southward advance, which resulted in his serious defeat, had the relief of the garrison as its sole object. The Russian Emperor's instructions to Kouropatkin not to retire beyond Mukden were designed to raise the gloom that had been hanging over the people of Russia since the defeat of Russian arms at the battle of Liao Yang, and Kouropatkin, assumed the aggressive, perhaps, against his own judgment.

"Everything seems to hinge on the fall of Port Arthur, but I do not console myself with the thought that the capture of that ill-fated fortress will bring the war to a speedy termination. Its capture will give occasion for renewed plans for warfare by Russia, and I am watching keenly for such new developments.

"The domestic conditions of Japan are highly satisfactory. The history of our Diet may be summed up by saying that from the first it planted itself firmly in opposition to the government on financial questions. After my appointment, friction became increasingly violent. The two great parties, the Constitutionalists and the Progressists, presented a combined front in opposition to my ministry. Despite administrative reforms effected on their demand, we failed to satisfy them. They criticised our financial measures as excessive and refused to pass the bills.

"Judging by those conditions, serious collisions between the governed and the governing were predicted, but when the war came this friction entirely ceased, and the House of Representatives, which once refused to pass a budget of $125,000,000 as excessive and unbearable, gave a ready and willing assent to the first war budget of $288,000,000.

"At this session of the Diet, the government will be compelled to present a budget calling for $338,000,000. The indications are that it will be passed without the slightest difficulty. This happy phenomenon is attributable to the characteristics of our people.

"Before a great national problem our people unite, and friends and opponents join hands for the accomplishment of our national purpose. With the great problem of the war before them, the people of our nation have become as one man. We have no war party, and no peace party as Russia has, but on the contrary, our nation is one and united, with a determination to fight to the last extremity."

"When the war came on, it so happened that our financial condition was such that everything indicated a fresh awakening after a period of long dullness and inactivity. Thus our latent financial energy was directed towards the war fund. Our people are showing ample capacity to finance the war, and despite the floating of domestic loans, our economic conditions have not been affected, while banking conditions have actually expanded since the beginning of hostilities.

"The war expenses reach a large sum monthly, but the government has managed their absorption in such a manner as to least affect the normal conditions of the money market. The decrease in circulation has been very small, and our people are cheerfully meeting the added taxation, which every domestic loan has been over-subscribed.

"I confess that the results have exceeded our expectations. They are explained by the fact that our people maintain a calm attitude and diligently continue their usual occupations. Frugal habits have been maintained, and no productive energy has been sacrificed.

"Our crops this year exceed their average value by $50,000,000. Our foreign trade shows an improvement over that of 1903, and I expect it will reach a total of $350,000,000. The prices of commodities have been slightly increased, but our financial and economic conditions remain unaffected. This has probably surprised our enemy, for it exceeds our own expectations.

"We are redoubling our energies, working diligently, living frugally, and going forward in this war unhesitatingly."

YOU can get Peters shells for every hunting purpose—every sort of shell and every shell sure—don't let a faulty shell spoil your sport—demand Peters and shoot the best.

TAFT'S TACT IN EVIDENCE.

President Amador of Panama Greets Him Heartily.

Expresses Appreciation of American Sympathy.

United States Representatives Reach Isthmus Safely.

[BY THE ASSOCIATED PRESS—P.M.]

PANAMA, Nov. 27.—Secretary of War Taft and party arrived at Colon this morning on board the United States cruiser Columbia. Mr. Taft was received on shore by Vice-President Arosemena and other Panama officials, Gen. Davis, commander of the canal zone, and Minister Barrett. After a conference with the American Congressional delegation, Mr. Taft went by special train to Panama, where he was officially received by a committee and quartered at the residence of Mr. Wallace, chief engineer in charge of construction of the Panama Canal.

He was received by President Amador and the Panama Cabinet at 4 o'clock this afternoon. After greetings had been exchanged, Mr. Taft said:

"It is a pleasure to bring the greetings of the President of the United States, and to congratulate Panama upon the propitious beginning of a long and prosperous life—in fact, a life that is to be a peaceful one, and one in which the President and people of the United States are most willing assistants. The United States has no interest in the isthmus other than to build the canal for the benefit of Panama, the United States and mankind. There is no desire to exercise further power. I will, in the next few days, confer on those matters about which discussion has arisen, and hope to reach a solution full of honor to both countries.

"I have the honor to present the personal greeting of President Roosevelt and expressions of profound good will."

President Amador in reply said: "Your arrival in Panama and the purpose that brings you to the highest honor this republic has received since it was born. The government and people will know how to appreciate this new proof of sympathy with which the United States has desired once more to distinguish us."

President Amador later in the afternoon returned Secretary Taft's call. The first conference between Secretary Taft and President Amador will take place at the governmental house tomorrow.

OVER A MILLION IN IT.

Discovery of Attempted Jury-bribing in the Famous O'Donnell Will Cases.

[BY DIRECT WIRE TO THE TIMES.]

NEW YORK, Nov. 28.—[Exclusive Dispatch.] When Justice Betts calls for the resumption of the famous O'Donnell will contest in the Supreme Court this morning, he will be informed that Juror Leo Cohen is in the Tombs, charged with having agreed to accept a bribe to influence his verdict.

Cohen and Herbert L. Kamber, the alleged go-between in the case, were arrested at Forty-second street and Fourth avenue. Both are accused of having, in the presence of witnesses, agreed to accept a bribe of $1000 each, either to secure a verdict in favor of the contestants, or to bring about a disagreement. One is said to have been on the way to collect the money and the other was lurking near the trysting place when arrested. Over a million dollars is involved.

FRANK FELTON ARRAIGNED.

NEW YORK, Nov. 27.—Frank Felton, charged with the murder of Guy Rocher, the gambler, who was shot in Broadway Thursday afternoon and who died last night, was arraigned today before Coroner Scholer and remanded to the Tombs until Monday, when the question of admitting him to bail will be decided by the Coroner, after a conference with Dist.-Atty. Jerome.

REJANE-POREL CASE.

PARIS, Nov. 27.—The Third Tribunal of the Seine has decided to hear the Rejane-Porel divorce case Monday next. It was understood that Mme. Rejane and her husband, M. Porel, director of the Vaudeville Theater, had become reconciled in the summer, but the fixing of the date for the formal hearing indicates that the breach continues.

OBITUARY.

Fred R. Hamlin.

NEW YORK, Nov. 27.—Fred R. Hamlin, the well-known theatrical manager, a member of the firm of Hamlin, Mitchell & Fields, died at his home here tonight. Hamlin had been ill two or three months, but his death was unexpected. Last night he was taken with a hemorrhage of the nose, which was checked today, however. Physicians were in constant attendance, and had also assembled for a consultation this evening when the sick man suddenly became delirious, and twenty minutes later died.

Fred R. Hamlin was the son of John A. Hamlin, well-known in Chicago theatrical circles as the manager of the Grand Operahouse and a brother of Harry A. Hamlin, also connected with the theatrical business. His theatrical career began about five years ago with the production of "Arizona." Recently he produced "The Wizard of Oz."

John P. Soule.

SEATTLE, Nov. 27.—John P. Soule, the pioneer art photographer, and founder of the Soule Art Studies in New York and Boston, died suddenly from an apoplectic stroke at his home in this city today. He was a native of Maine, 77 years old.

Col. A. G. Sands.

LOGAN (O.) Nov. 27.—Col. Alexander G. Sands died here today, aged 75 years. He was for years the Republican leader in Cincinnati, where he founded the Daily Chronicle, that was afterward merged into the Times-Star.

WASHINGTON NOTES.

Gov. Pardee a Historian.

WASHINGTON, Nov. 27.—The United States Historical Society has elected Gov. Pardee of California as honorary member.

Secretary Morton's Daughter.

WASHINGTON, Nov. 27.—Secretary Morton today authorized a denial of published reports of the engagement of his daughter, Miss Pauline Morton, to Thomas Chalmers of Chicago.

A Tangier cablegram says Sir Harry MacLean and his family have arrived safely. He will proceed to England.

To Visit San Francisco.

Without seeing the Diamond Palace would be like visiting Europe without seeing Paris. It is a leading feature of San Francisco, and conceded to be the most beautiful jewelry store in the world. Visitors cordially welcome. 221 Montgomery street, between Bush and Pine.

Resorts.

Travel and Hotel Bureau
207 W. THIRD STREET
Phone Main 2515 L. L. WHITLOCK, Prop.
Agent for All Transportation Lines—Leading Hotels, Resorts of California, Pacific Coast cities, Hawaii.

Hotel CASA LOMA
Redlands, Cal.
NOW OPEN
To secure the most desirable rooms and rates, come early. F. A. BOLT, Mgr. Redlands, California. L. L. WHITLOCK, Los Angeles, Agent, 207 West Third Street, Los Angeles.

Travel and Hotel Bureau
L. L. WHITLOCK, Prop.
207 W. Third St.
Agents for all Transportation Lines. Leading Hotels and Resorts of California, Pacific Coast Department for Hawaii. Phone Main 2515.

City Hotels.

Bellevue Terrace Hotel
Sixth and Figueroa. Tel. Main 151
Best-appointed Family and Tourist House. Spacious grounds and verandas.
RATES PER DAY, $1.50 UP
Couples per month $60 up. Single rooms $25 up.
—Cars Pass The Door.—
C. A. TARBLE, Proprietor

HOTEL ROLLIN
947 SOUTH FLOWER STREET
Northwest corner Third and Flower. Just furnished. Elegant strictly modern apartment hotel. All large, sunny rooms. Before locating beware to see them. Phones: Home 1061; Sunset, Main 9018.

City Restaurants.

The Angelus Grill
Improved Service Increased Business

The Imperial Cafe
"A Place of Life of Joy."
BRIGHTEST, BUSIEST, BEST
243 S. SPRING. 242 S. BROADWAY
MILLING AND NICKEL, Proprietors.

DEL MONTE TAVERN.
SWELL RESTAURANT
219-221 West Third Street.

San Francisco Hotels

Hotel Netherland
19 TURK STREET, NEAR MARKET.
San Francisco's newest and most modern hotel, located in the heart of the business and theatre district. European plan, cafe attached; hot and cold water, telephone and steam heat in every room. Rates 75c per day up.
When you go to San Francisco stop at HOTEL LANGHAM MASON AND ELLIS STS. HARRY R. RAND.

Resorts.

Rheumatism
Sciatica—all uric acid complaints—Blood Disorders and Nervous Diseases Cured by a positive cure at the
HOT MUD BATHS
RELIEF HOT SPRINGS
SAN JACINTO, CAL.
For Terms, address: TRAVEL & HOTEL BUREAU, 207 W. Third St., Los Angeles, Cal.
E. F. HOBERT, Mgr.
Phone Suburban 94. SAN JACINTO

Hotel Maryland
Pasadena's Newest Hotel. Open the Year Around.
Thoroughly Modern. Long distance Telephone in every room.
D. M. LINNARD, Mgr.

Baxter Terrace
Santa Barbara
Will open Dec. 1st under new management. Beautiful sunny rooms, grounds and verandas. Excellent home cooking.

Lake View Hotel
Opens October 1st
Elsinore Hot Springs Resort
W. M. C. S. TRAPHAGAN, Mgr.

RELIABLE INFORMATION
ON HOTELS, ROOMS, APARTMENTS. WE SAVE YOU THE INCONVENIENCE OF LOCATING IN A STRANGE CITY.
FREE PARCEL CHECK ROOM.
Peck's FREE INFORMATION BUREAU
332 South Spring Street

French Private Hotel
Direction M. & Mme. Chapon, of Paris.
Finest-class cooking; homelike, first-class; lovely scenery; tennis, hunting, golf; terms $7, $8 per day.

Evanston Inn
Opens 20th season, 1904. An ideal house on beautiful Marengo Ave. Sunny rooms, large grounds, home tables. Cottages in connection. Mrs. Mary E. Frye, 300 So. Marengo, Pasadena.

HOTEL SIERRA MADRE
In the foothills, above fruits, heavy mixed forest; fifteen miles from L. A. Jean Child, Prop. L. A. office 207 W. 3d st. Sierra Madre Hotel.

City Hotels.

Hotel Leighton
WEST LAKE PARK
F. A. CUTLER, Mgr.
110 ROOMS -:- -:- FIRST CLASS
—FIRST SEASON—
$2 A DAY UP. BOTH PLANS
Elegant Location

Abbotsford Inn
CORNER EIGHTH AND HOPE STS. (In the heart of Los Angeles.)
Rates Reasonable. Both Phones 1447.
RATES:
American Plan—$1.50 to $2.50 per day. $7 to $15 per week. $25 to $60 per month.
European Plan—75c to $1.50 per day. $5 to $10 per week. $10 to $40 per month.
Special Rates to Permanent Guests.
I. N. Jackson, Prop. L. A. Harvey, Jr., Mgr.

THE NETHERLAND
131 W. 7TH ST. WILL OPEN DEC. 1.
Entirely new, first-class FAMILY HOTEL. Cuisine unexcelled. Reasonable rates. Home phone 6614.

Hotel Rollin
947 SOUTH FLOWER
Northwest corner Third and Flower Sts. New, splendidly equipped APARTMENT hotel is now nearing completion. Rooms can be inspected, prices given and apartments secured this coming week. Landlady at the premises.

Hotel Marlboro
519-551 SO. GRAND AVENUE
Finest furnished rooms for hotel in the city. New building and furnishings. Strictly first-class and up-to-date. One short block from Central Park. Rates reasonable.
CHAS. HOFFMANN, Prop.

Hotel La Pintoresca
NOW OPEN Pasadena
A select house; highest location; most comfortable house; steam heat throughout; water the purest; air the purest; table the very best. Popular rates. Apply for terms and booklet. M. D. PAINTER, Prop.

Hotel Watauga, 232 NORTH BROADWAY
Rooms only; nearly opposite Times Bldg.; sunny rooms, single or suites; baths free; references. MRS. ALEX DANSKIN, Manager.

Superb Routes of Travel.

SANTA CATALINA ISLAND—
A Delightful Cool Ocean Trip of about two and one-half hours.
The Steamer Hermosa
Connects Daily with trains leaving Los Angeles from the Southern Pacific Depot 9:10 a.m. and the Salt Lake at 8:50 a.m.
Don't Fail to Visit the Aquarium and View the Rare Specimens of Marine Life.
Two and one-half hours on the Island and return the same day.
FARE $2.75--GOOD FOR SIXTY DAYS.
Phones--Main 36, Home 36. BANNING COMPANY

Timely Special Announcements.

Hill's PURE TABLE MUSTARD
WHOLESOME APPETIZING
JAS. HILL & SONS

LUMBER MEN OUT FOR LOWER RATES.

[BY DIRECT WIRE TO THE TIMES.]

TACOMA (Wash.) Nov. 27.—[Exclusive Dispatch.] Having secured the signed pledges of one hundred and eight members of the coming State Legislature to vote and work for measures of benefit to the lumber trade, the Pacific Coast Lumber Manufacturers' Association is preparing measures for introduction early in the session. The lumbermen are smarting under what they claim is unjust treatment by the transcontinental railroads. They not only wait weeks for cars, thereby having scores of orders cancelled, but must pay demurrage of $1 per day for each car kept more than forty-eight hours. They are likewise required to furnish and pay freight on stakes and other equipment for holding lumber on the cars.

The lumbermen will ask the railroads to pay them $1 per day for every day elapsing after forty-eight hours before the cars ordered are furnished. Another bill will compel the railroads to move the cars at least fifty miles daily. Another will require the railroads to provide stakes for the sides of flat cars, and other necessary equipment.

The lumbermen expect to compel the Hill-Harriman railroads to extend a 40-cent lumber rate to Missouri River points.

Always Remember the Full Name Laxative Bromo Quinine
Cures a Cold in One Day, Grip in 2 Days
E. W. Grove on every box. 25c

Resorts.

Rheumatism
Sciatica—all uric acid complaints—Blood Disorders and Nervous Diseases there is a positive cure at the
HOT MUD BATHS
RELIEF HOT SPRINGS!
SAN JACINTO, CAL.
For Terms, address:
TRAVEL & HOTEL BUREAU,
257 W. Third St., Los Angeles, Cal.
E. F. HOBERT, Mgr.
Phone Suburban 84. SAN JACINTO.

Hotel Maryland
Pasadena's Newest Hotel. Open the Year Around.
Thoroughly Modern. Long distance Telephone in every room.
D. M. LINNARD, Mgr.

Baxter Terrace
Santa Barbara
Will open Dec. 1st under new management. Beautiful sunny rooms, grounds and verandas. Excellent home cooking.

Lake View Hotel — Open October 1st
Elsinore Hot Springs Resort
W. H. C. S. TRAPHAGAN, Mgr.

RELIABLE INFORMATION
ON HOTELS, ROOMS, APARTMENTS, ETC. WE SAVE YOU THE INCONVENIENCE OF LOCATING IN A STRANGE CITY....
FREE PARCEL CHECK ROOM
Peck's FREE INFORMATION BUREAU 252 South Spring Street

French Private Hotel Sports Ocean
Direction M. & Mme. Chapon of Paris exposition. First-class cooking, homelike. Hot rooms, lovely scenery, sunshine, hunting, golf; telephone. P. O. Box 68.

Evanston Inn Opens 10th season Nov. 1, 1904. An attractive house on beautiful Marengo Ave. Sunny rooms, large grounds, home tables. Cottages in connection. Mrs. Mary S. Frye, 385 So. Marengo, Pasadena.

HOTEL SIERRA MADRE
In the foothills, above fruits, heavy mists and dust; fifteen miles from L. A. John Collier, Prop. L. A. office 307 W. 3d st. Sierra Madre, Cal.

City Hotels.

Hotel Leighton,
WEST LAKE PARK
F. A. CUTLER, Mgr.
110 ROOMS -:- -:- FIRST CLASS
—FIRST SEASON—
$2 A DAY UP. BOTH PLANS
Elegant Location

Abbotsford Inn
CORNER EIGHTH AND HOPE STS. (In the heart of Los Angeles.)
New Storyette. Both Phones 1278.
RATES:
American Plan— $2.50 to $4.00 per day. European Plan— 75c to $1.50 per day. $3 to $15 per week. $2.50 to $6 per week. $40 to $60 per month. $10 to $24 per month. Special Rates to Permanent Guests. L. M. Hosbon, Prop. L. A. Harvey, Jr., Mgr.

THE NETHERLANDS
124 W. 4TH ST. WILL OPEN DEC. 1ST
Entirely new, first-class FAMILY HOTEL. Cuisine unexcelled. Reasonable rates. Home phone 4523.

Hotel Rollin
327 SOUTH FLOWER
Northwest corner Third and Flower Streets. One splendidly equipped APARTMENT that is now nearing completion. Suites can be inspected, prices given and apartments shown after the coming week. Landlady in attendance.

Hotel Marlboro
349-351 SO. GRAND AVENUE
Most refurnished rooming hotel in the city. New throughout and furnishings. Strictly modern in up-to-date. One short block from Central Park. Rates reasonable.
CHAS. HOFFMANN, Prop.

Hotel La Pintoresca
NOW OPEN Pasadena
A select house; highest location; most comfortable house; steam heat throughout; enjoys the purest air the finest table the best. Popular rates. Apply for terms and booklet. M. D. PAINTER, Prop.

Hotel Watauga, 325 SOUTH BROADWAY
Some only; nearly opposite Times Bldg.; all sunny rooms, single or suites; baths free; best of service. MRS. ALEX DANSKIN, Manager.

Bureau of Travel.
FREE—
Trip about two and one-half hours.
Hotel Hermosa
Hermosa Beach, from the Southern Pacific Depot
Visit the Aquarium and View the Wonders of Marine Life.
Returns the same day.
GOOD FOR SIXTY DAYS.
BANNING COMPANY

Announcements.
TABLE MUSTARD
HOME APPETIZING
JAS. HILL & SONS.

PACIFIC SLOPE.

QUICKSTEP IN A PICKLE.

Waterlogged Barkentine Deserted by Her Seamen.

Deckload of Lumber Given to "Davy Jones."

Oriental Shipments Break the Record—Election Talk.

[BY DIRECT WIRE TO THE TIMES.]

SAN FRANCISCO, Nov. 27.—[Exclusive Dispatch.] The barkentine Quickstep is a water-logged derelict off the northern coast, and her crew, after battling against the elements for two weeks, were rescued by the steamer Tampico, and arrived here last night. They were picked up off Rogue River, November 24, by the Tampico and by that vessel transferred to the steamer Homer.

The lumber-laden Quickstep left Puget Sound for San Francisco. Off Cape Flattery terrific gales struck her. Off Columbia River the southeaster became a hurricane. The vessel's seams opened, the water poured in, and all hands were ordered to the pumps. The gale increased in violence and the water in the hold gained on the pumps. The captain and nine men were compelled to desert to the forecastle and sleep in the cabin. They cooked their meals on deck on a little oil stove.

The seas finally threw the vessel on its beam ends, and the captain was compelled to jettison a deckload of lumber to prevent the barkentine from "turning turtle." And all the time men were at the pumps working up to their waists in water. Last Thursday the Tampico sighted the wreck and took the men off.

BURIED MONEY FOUND.

[BY THE ASSOCIATED PRESS—P.M.]

AUBURN, Nov. 27.—The money, amounting to $6000, of which the Placer County Bank was robbed last May, has been found in a cowshed on the Weber place. The money was buried in an old five-pound lard can. Adolph Weber, who is under arrest on the charge of murdering his parents, brother and sister, has been formally charged with having also held up the bank.

SHIPMENTS TO THE ORIENT.
HAVE BROKEN ALL RECORDS.

[BY DIRECT WIRE TO THE TIMES.]

SAN FRANCISCO, Nov. 27.—[Exclusive Dispatch.] Oriental shipments from San Francisco lately have broken all records. During the last eight days over $3,000,000 worth of merchandise has been cleared for Asiatic ports. Following is the record, which is exclusive of the treasure shipped:

November 19, steamship Manchuria, $1,760,000; November 25, Aztec, $1,022,000; November 26, Coptic, $408,000; total, $2,190,000. The Korea, which will sail next Saturday, will take over $1,000,000 in freight.

Much of this freight consists of supplies for the Japanese army, which since the practical destruction of the Russian navy, steamship companies have accepted without any fear of capture as contraband.

TO SCALP RIPPLE ROCK.
NAVIGATORS TO CO-OPERATE.

[BY DIRECT WIRE TO THE TIMES.]

TACOMA (Wash.) Nov. 27.—[Exclusive Dispatch.] Capt. Z. S. Moore and other navigators of the Puget Sound-Alaska fleet are preparing to request the government to take up with Canada the matter of removing Ripple Rock, in Seymour Narrows, on which the cableship Burnside recently struck. As the rock is in English waters, the consent and cooperation of the Canadian government must be obtained.

Ripple Rock has already caused several vessels to meet disaster. Navigators say that twelve feet or more can be blown off the summit of the rock without great difficulty.

ACCUSED OF ROBBERY.
WARRANT FOR ADOLPH WEBER.

[BY THE ASSOCIATED PRESS—P.M.]

AUBURN, Nov. 27.—Despite secrecy maintained, the fact leaked out this afternoon that, Friday afternoon, A. L. Smith, cashier of the Placer County Bank, swore out a warrant charging Adolph Weber with the robbery of the bank last May. The warrant was served today. The amount stolen from the bank has been stated by common report heretofore at about $5000, but the cashier's complaint makes a definite statement and places the amount at $6365. Some additional evidence is said to have been discovered that led to this action at this time.

It is known that the intention has been to bring the matter before the grand jury, and Justice E. C. Smith, who issued the warrant, when asked tonight the object in filing a complaint, said he did not know as the grand jury would meet Tuesday and the matter could have been brought before them then, if desired. It was intended to keep the matter strictly secret until after the warrant had been served.

D. W. Lubeck, vice-president of the bank, declined to say anything of the matter except that Smith had sworn to the complaint on behalf of the bank. It is believed that there was enough evidence collected to convict young Weber of the deed. Some new evidence has been found, but of course Lubeck said he could not divulge what it was.

It is understood that the jury will be asked to indict young Weber for the murder of his father, sister and brother, and District Attorney Robinson has declared that he will have to stand trial for one or all of these charges until he is convicted or pronounced innocent of them.

Under Sheriff May has not yet found the Rodehaver boy's pistol, but thinks it fell into a crack inside the siding in the operahouse.

SAN JOSE AGENT JAILED.
TOOK FRESNO COMPANY'S COIN.

[BY DIRECT WIRE TO THE TIMES.]

SAN JOSE, Nov. 27.—[Exclusive Dispatch.] A. C. Fredericks, local agent for the Fresno Diamond Company, was arrested today on complaint of W. A. Cannady, secretary of the company. The charge is felony embezzlement. It is claimed he collected and retained $200 of the Fresno company's money. In default of bonds for $1000, Fredericks is in the County Jail.

It is alleged that after investors had made a number of payments the prisoner reported they had ceased to pay any further installments, and allowed the contributions to lapse.

POST-ELECTION GOSSIP.
TWO AMENDMENTS CARRIED.

[BY DIRECT WIRE TO THE TIMES.]

SACRAMENTO, Nov. 27.—[Exclusive Dispatch.] All counties of the State except San Diego county have sent in returns of the recent election. The San Diego returns are expected tomorrow. From returns now available, it is certain that the San Francisco seawall proposition is carried by an immense majority.

The constitutional amendment exempting $100 personal property from taxation wins by a narrow margin. The amendment establishing district courts of appeal carried by at least 15,000 majority. All other proposed amendments were defeated.

NEW COURTS OF APPEAL.

The Governor Has Not Given the Matter of Judgeships Consideration as Yet.

[BY DIRECT WIRE TO THE TIMES.]

SACRAMENTO, Nov. 27.—[Exclusive Dispatch.] Concerning the pending appointment of judges of the new Court of Appeals, Gov. Pardee today said: "I have not considered the appointment of judges of the new court. There have been many requests in behalf of some able jurists of the State, who are said to be willing to serve, but I have not given any time to the selection of appointees and don't know when I shall reach them, as my attention is occupied with other matters."

The amendment having been adopted, the Courts of Appeal are established, and the Governor has authority to appoint at any time. The judges could enter upon their duties at once, though no funds will be available to pay salaries until the next Legislature makes appropriation therefor.

SLOPE BRIEFS.

Dead Body Beside Track.

SAN JOSE, Nov. 27.—The body of a man supposed to be M. J. Byrnes, a traveling salesman for Young & Beale, dealers in willowware, San Francisco, was found beside the railroad track near Hillsdale this morning. It is believed he fell from an early morning freight train.

Salmon-packing Deal.

PORTLAND (Or.) Nov. 27.—It is stated that a plan has almost reached perfection to secure the properties of the Pacific American Fisheries Company and the Pacific Packing and Navigation Company, the two largest salmon packing companies on this coast, with the purpose of securing control of the entire salmon output of the Pacific Coast, including British Columbia and Alaska. Eastern capital is said to be behind the project.

ROBBER HANGS HIMSELF.

CINCINNATI, Nov. 27.—A man believed to be prominently connected in Germany committed suicide by hanging himself in his cell at the Central Police Station here today. He was registered as Max Rickhardt, aged 27, Germany, at the police headquarters. He was wanted in Indianapolis, Louisville, St. Louis and other cities for hotel robberies.

PITH OF NEWS FROM THE MIDDLE WEST.

[BY DIRECT WIRE TO THE TIMES.]

CHICAGO, Nov. 27.—[Exclusive Dispatch.] Chicago shivered today when the mercury resumed its downward flight. The minimum temperature was 19 degs., maximum 26 degs., and the mean temperature 10 degs. below normal. The yearly deficiency, which was slightly reduced last week, was advanced to 530 degs. Winter, according to Forecaster Cox, will be at home in Chicago from now on. Middle West temperatures: Alpena 16, Bismarck 26, Cairo 40, Cheyenne 58, Cincinnati 30, Cleveland 20, Davenport 28, Denver 62, Des Moines 32, Detroit 22, Dodge City 50, Dubuque 26, Duluth 10, Edmonton 24, Escanaba 14, Grand Rapids 24, Green Bay 20, Helena 48, Huron 32, Indianapolis 28, Kansas City 42, Marquette 14, Memphis 46, Milwaukee 24, Minnedosa 14, North Platte 48, Omaha 40, Rapid City 48, St. Louis 36, St. Paul 24, Sault Ste Marie 16, Springfield, Ill., 30, Springfield, Mo., 42, White River—2, Wichita 52, Williston 26.

ALL NIGHT ON PIKE'S PEAK.

[BY DIRECT WIRE TO THE TIMES.]

COLORADO SPRINGS (Colo.) Nov. 27.—[Exclusive Dispatch.] Miss Maud Arnold, aged 17; her brother, Stanley, aged 15, and Harold Maurer, aged 18, all of Chicago, were discovered by searchers this morning on Cameron's Cone, the largest of the lesser mountains surrounding Pike's Peak. They were exhausted and nearly frozen from the night of intense cold. When overtaken by darkness, which made further descent dangerous, the young people built a fire and huddled about it to keep warm. Miss Arnold got too near the blaze and her celluloid combs ignited, setting fire to her clothing and hair. In extinguishing the flames with snow, the boys suffered painful burns about their hands and arms. The Arnolds are children of Bion J. Arnold, the Chicago traction expert.

BOY REMAINS HYPNOTIZED.

[BY DIRECT WIRE TO THE TIMES.]

FERTILE (Minn.) Nov. 27.—[Exclusive Dispatch.] William Burgson, 11 years old, imagines himself a rabbit, and Prof. Isolde, a traveling hypnotist, who is responsible for the boy's plight, has disappeared. Burgson was hypnotized during an entertainment ten days ago, and when Prof. Isolde failed to restore the boy's senses, after working upon him all night, he started for Minneapolis, promising to bring a nerve specialist. He did not return.

MISSING FOR TWO MONTHS.

[BY DIRECT WIRE TO THE TIMES.]

MILWAUKEE (Wis.) Nov. 27.—[Exclusive Dispatch.] Carl Neuman, who established a summer resort on Pine Lake, has been missing for two months, and the police suspect foul play. Neuman purchased the property from Marshall Field of Chicago, and expected to remain here during the winter.

ROBBERS AWOKE THE CITIZENS.

[BY DIRECT WIRE TO THE TIMES.]

LINCOLN (Neb.) Nov. 27.—[Exclusive Dispatch.] Determined citizens, aroused from their beds by the sound of an explosion in the vaults of the Bank of Wabash at Wabash, Neb., routed a pair of bandits at 3 o'clock this morning and saved the cash box from being looted.

BOOKER AND HIS COLONY.

[BY DIRECT WIRE TO THE TIMES.]

DULUTH (Minn.) Nov. 27.—[Exclusive Dispatch.] Settlers of Baltram county are aroused over the knowledge that Booker T. Washington, president of Tuskegee Institute, has an agent getting options on lands in Black Duck township, to establish there a colony of Southern negroes. The settlers declare they will make it hot for the colonists if they undertake to come in numbers. The agent of Washington obtained options on several thousand acres. The country is new and the land good, and it is said that Washington figures on gratifying results. The proposition is to cut the land up into farms of forty or fifty acres to each family.

GOLD NEAR LEWISTON, ILL.

[BY DIRECT WIRE TO THE TIMES.]

LEWISTON (Ill.) Nov. 27.—[Exclusive Dispatch.] Gold has been discovered near here at a depth of 1800 feet by well drillers, who were sinking an oil well.

INVESTIGATION OF STANDARD OIL.

REPORTS IN WASHINGTON ARE THAT IT HAS BEGUN.

Special Agents Dickinson and Flannery Instructed as to the Nature of the Inquiry Which They Shall Make—Statistician Durand the Agent of Government in the Task.

[BY DIRECT WIRE TO THE TIMES.]

WASHINGTON, Nov. 27.—[Exclusive Dispatch.] The reports which have for some time been floating around to the effect that the Standard Oil trust was to be the next trust to be investigated crystallized tonight in definite reports that an investigation is under way.

The story is that Special Agents Dickinson and Flannery were instructed to begin the investigation, and that last night they went before Statistician Durand and received a statement of facts concerning the trust which they are to take as the basis of their inquiry.

Commissioner Garfield, head of the Bureau of Corporations, has not been here for a week. When he was last here, it was just after his return from Ohio to vote, and he had several conferences with the President. Doubt is expressed whether Garfield would go away on the eve of such an investigation and leave instructions to be given by Durand. The impression prevails, however, that the investigation was determined upon some time ago, and that the instructions given by Durand were supplementary.

BRITON DECEIVED HER.

Mrs. R. O. Douglas Returns to Virginia from California With Baby but No Husband.

[BY DIRECT WIRE TO THE TIMES.]

NORFOLK (Va.) Nov. 27.—[Exclusive Dispatch.] Mrs. Reginald Oswald Douglas, with her three-weeks-old infant, arrived here today from Dinuba, Cal. A year ago, Louisiana Hobbs, a beautiful young girl, attracted the attention of a handsome Englishman who came there and created the impression that he was of noble family and wealthy. They were married and went to California, where he declared he had mining property of great value. There, after mistreating the young woman, as she declares, he abandoned her.

Friends there sent her money to return home. She stopped at Houston, Tex., where the baby was born, and after three weeks renewed her journey. Her story has aroused the sympathy of the Lamberts' Point community, in which she lives.

THE PORTE AND BIBLES.

CONSTANTINOPLE, Nov. 27.—The Porte has issued orders to the authorities at Trebisond to cease interference with the sale of American Bibles and to restore those that have been seized.

PISO'S CURE FOR CONSUMPTION cures Coughs and Colds. By all druggists, 25c.

Piano Lessons Free.

Who would not like to learn to play the piano? The Times will give twelve lessons free with the Sunday issue. First lesson appeared Sunday, November 20.

Excursion to Imperial.

The Southern Pacific will sell every Tuesday round trip tickets for Brawley, Imperial and Calexico for $10.50, good for going passage on date of sale only, and ten days for return. Stop overs allowed at or east of Beaumont in either direction. Sleeping car will be attached to train leaving Los Angeles at 9 p.m., running through to Calexico. Full information at Southern Pacific Ticket Office, 261 S. Spring st.

If You Want to Go East C. Haydock,
Agent Illinois Central R.R. 228 S. Spring.

WHO would not like to learn to play the piano? The Times will teach you. Lessons free with the Sunday Times.

LABOR.

STURDY WAR ON "CLOSED SHOP."

CITIZENS' INDUSTRIAL ASSOCIATION TO WIDEN THE SCOPE.

Several Conferences Have Been Held in New York in the Effort to Enlist the Co-operation of the Local Employers—Expectation of Enthusiastic Support from the Latter.

[BY DIRECT WIRE TO THE TIMES.]

NEW YORK, Nov. 27.—[Exclusive Dispatch.] Plans for more extensive warfare against the "closed-shop" system inaugurated by the labor unions of the United States will be discussed at the second annual convention of the Citizens' Industrial Association, which will be opened Tuesday in Hotel Astor. Leading members of the National Association of Manufacturers organized the association.

The large number of local organizations attached to the Citizens' Industrial Association include among their members many lawyers, professional men, citizens, clergymen, workmen, etc., in addition to employers, who constitute the fighting strength of the association. The association has thus far made various unsuccessful efforts to influence New York employers to join the association in large numbers.

Several secret conferences, with the object of enlisting the coöperation of local employers, were held in the Waldorf-Astoria Hotel. The belief is now general among the members of the association, however, that through the convention to be opened Tuesday many employers in this city will become enthusiastic supporters of the "open-shop" movement.

ZEIGLER CALLS FOR TROOPS.
SHOTS FIRED AT DYNAMITE.

[BY THE ASSOCIATED PRESS—P.M.]

SPRINGFIELD (Ill.) Nov. 27.—Adjt.-Gen. Scott today received a message from Sheriff Stein of Franklin county requesting that two additional companies of soldiers be sent to Zeigler. Gen. Scott late tonight received a message from Capt. Satterfield, in charge of the company of militia there, stating that, Saturday night twenty shots were fired in the direction in which the dynamite for Joseph Leiter's mine is stored, with the intention of exploding it. Gen. Scott has taken no action on the las trequest for troops, but will send a representative to Zeigler tomorrow to make examination.

CHILE OPPOSES WINANS.

American Consul is Alleged to Have Given Improper Bills of Health to Steamers.

[BY THE ASSOCIATED PRESS—P.M.]

LIMA (Peru) Nov. 27.—[By South American Cable.] It is reported here that Señor Martines, the Chilean Minister to the United States, will request the State Department at Washington to cancel the authorization of Charles S. Winans, American Consul at Iquique, to take charge ad interim of the Peruvian consulate at that place. The request, it is stated, will be founded on a charge that Winans has given improper bills of health to steamers leaving Iquique. While the prevalence of bubonic plague has not been officially declared in Chile, it is stated that there are cases that the Chileans daily conceal in order that steamers may not omit touching at ports at which there are no sanitary regulations.

This alleged action is considered a great peril to the Peruvian coast, Panama and the entire country bordering on the southern Pacific Ocean.

PRESENTS FROM ARLES.

Poem for the President and Silver Medal for Mrs. Roosevelt Given at Marseilles.

[BY THE ASSOCIATED PRESS—P.M.]

PARIS, Nov. 27.—[By Atlantic Cable.] The Thanksgiving Day celebration of the American colony at Marseilles brought out a unique tribute from the ancient provincial community of Southern France. The French ladies who attend the celebration wore the charming Arlesian costume.

A local poet handed to Consul-General Skinner, for presentation to President Roosevelt, a poem in the provincial dialect dedicated to the President and handed to the Consul-General for Mrs. Roosevelt a silver medal, a facsimile of those given to provincial maidens at the annual May fetes in the Arena of Arles, when the ancient costumes and customs are revived. Mr. Skinner will forward the presents to Washington.

There were continued demonstrations at Paris yesterday by students and schoolboys in honor of Joan of Arc, Francois Coppe leading one band. The police finally dispersed the groups amid some disorder. Numerous arrests were made, but those arrested were subsequently released.

Used for over 70 years. For the Liver, Kidneys and Bowels.
Wright's Indian Vegetable Pills
are not a speculation but sure and positive. A pure herb remedy.
Dr. Hollum's Elixir of Opium
For Nervousness and Insomnia.
For Sale by All Druggists.

Automobiles.
Automobile Accessories.
The best only. For particular people. Storage batteries, searchlights, horns, goggles, caps, etc.
Western Motor Car Co.
415-417-419 S. Hill St.

THE PIONEER MOTOR COMPANY
Sole agents for the Oldsmobile Runabouts, Touring Cars, and the famous "Winton Quad." We can usually make prompt deliveries on any of the above well known cars, which are, without doubt, the very best in their class. We also have a few second hand Oldsmobiles at rock bottom prices.
The Pioneer Motor Co., 429 So. Hill St. Both Phones.

SUNSET TELEPHONE AND TELEGRAPH CO.
Don't Write
Why delay that important message? Use Sunset Long Distance. You can accomplish more, and in quicker time than by correspondence.
Sunset T. & T. Co.

CAPITOL FLOUR
Take the trouble to say CAPITOL FLOUR to your grocer. It'll save you trouble in the bread making. Every sack guaranteed.

The Copley Prints
For holiday gifts; many new subjects. Ask for Copley book—free.
FORD, SMITH & LITTLE CO.
330 S. Broadway.

Santa Fe
THE PERFECT TRAIN.....
California Limited
RUNS DAILY IN SIXTY-SIX HOURS FROM Los Angeles TO Chicago —VIA THE— Santa Fe
A PATRON SAYS:
"MYSELF and wife use your quick transit a good deal. The service in every respect is so perfect it leaves nothing to be desired."
JOHN M. C. MARBLE,
Pres. Nat. Bank of Cal.
Los Angeles, Cal.
INFORMATION, TICKETS, BERTH RESERVATIONS, ETC. AT 200 S. SPRING ST., LOS ANGELES, CAL.

THE NORTH WESTERN LINE
NORTH-WESTERN
Union Pacific Excursions
through to
CHICAGO and the EAST
Excursions Every Day
Personally conducted parties leave Los Angeles every Tuesday, Wednesday and Thursday for Chicago, St. Paul, Minneapolis, Duluth and all points east. Leave San Francisco one day later. Choice of routes. Double berth in tour st cars only $7 to Chicago. For full information apply to or address
J. H. Pearman, Asst. Exc. Mgr.
UNION PACIFIC OVERLAND
247 S. Spring St Los Angeles.

THE QUALITY STORE
JAUNTY TOP COATS..
In this climate every man should own a light top coat.
We have them in all the choice fabrics and most popular colors. Full lines and perfect fit. Prices far below the average, considering the quality.
...$10.00 UP...
Mullen & Bluett Clothing Co.
First and Spring

ROUND-TRIP EXCURSIONS
EVERY TUESDAY and SATURDAY
Commencing December 6th.
KITE-SHAPED TRACK Los Angeles THE SIGHT TO SEE Santa Fe
Redlands, - $2.75
Riverside, - $2.40
San Ber'd'o, $2.40
EXCURSIONS EVERY DAY AT SLIGHTLY HIGHER RATES.
Information and Tickets at 200 S. Spring Street and La Grande Station, Los Angeles.

Through the Orange Groves
—VIA—
"INSIDE TRACK"
Round trip rates every Tuesday and Saturday commencing December 6th, Riverside $2.40, San Bernardino $2.40, Redlands $2.75.
Information at 261 South Spring Street.
SOUTHERN PACIFIC

Start Now.
Wouldn't it be better to commence Dec. 1st paying cash for groceries than to wait until January 1st? It's a good way to close up the old year. It will surprise you how easy it comes and how much you can save if you will only make the start.
Phones 529 L. A. CO-OPERATORS, 243 S. Main

SHORT-O COOKING OIL

VIRTUES AND VALUES OF CROWN PIANOS always apparent. We court the most rigid examinations and with a 10-year guarantee assure you of the manufacturer's confidence in these goods.
New designs and beautiful cases in handsome veneers and rare woods. Our warerooms are filled with a wonderful collection of artistic instruments—the finest our factories can produce.
Easy terms of payment can be arranged. Your used instrument taken as part pay if your desire.
Geo. P. Bent, MANUFACTURER, CHICAGO.
Los Angeles Representative,
Pacific Music Co.
427-429 SOUTH BROADWAY.

St. Louis is the NATURAL GATEWAY to the East
The Quickest Time is made via
Texas and Pacific Ry.
AND
Iron Mountain Route.
Through Tourist and Pullman Sleeping Cars. Lowest rates—courteous treatment. No trouble to answer questions. Office 230 SOUTH SPRING ST., L. A.
No Change of Stations
IRON MOUNTAIN ROUTE.

"Catch the Thought"
A. J. Hamilton & Son, 311 S. Broadway

Imperial Ware, China Ware, Satsumas and Brass Ware, Bronzes, Silks, Chinese Linen and Embroideries.
CHEW PACK & CO., Importers,
306½ E. Marchessault St.
Chinatown Los Angeles

Antiseptic Mouth Wash
A cleansing antiseptic and deodorizing wash prepared from our own private formula. Sold only here.
ANTISEPTIC DENTAL CO.
213-214 H. W. Hellman Bldg., 4th & Spring

Hand Made
MISSION FURNITURE
Made to order at reasonable prices.
F. B. WHEAT & CO.
530½ S. Broadway

Discerning gentlemen all over the country are asking for my booklet. May I send it to you? Address me personally care of Rosenwald & Weil, Chicago.
The "Clothes-ologist."

HERE'S your coal, madam, put into your cellar or woodshed or wherever you wish it, with no inconvenience or annoyance to you. Bin filled up with clean, honest coal, all ready for the winter.
DIAMOND COAL CO.
233 W. Third St. Both Phones 315

FREE TO SCHOOL CHILDREN
The Times will give FREE to each School Child presenting this notice a patented, substantial paper cover for books. The cover is so constructed that it can be made to fit any book up to 6x12 inches in size, and will be found a good protection.
PARMELEES
Edgerton China. Special display for the benefit of gift-seekers. New, unique shapes; handsomely decorated. One piece of a kind only. 232-234 South Spring Street.

SEALED PROPOSALS WILL BE RECEIVED at office of Treasurer Pacific Branch, N. H. D. V. S., Soldiers' Home, Los Angeles County, Cal., until 12 o'clock m., December 12, 1904, and then opened, for painting exterior of Barrack C, in accordance with instructions and specifications, copies of which, with blank proposals and other information, may be had upon application to T. J. COCHRANE, Treasurer.
BOWEN & CHAMBERLIN'S MAIN AND FIGUEROA ST. TRACT No. 2 LOTS ONLY $650 UP.
BOWEN & CHAMBERLIN'S MAIN STREET BOULEVARD TRACT LOTS $16.25 PER FRONT FOOT
BOWEN & CHAMBERLIN
440 Douglas Bldg., Third and Spring Sts.
Rambler TOURING CARS take the Laurel in every hill-climbing contest.
W. E. COWAN, 830-834 S. Broadway.

BRANDS THEM AS CRIMINALS

Dr. Talmage Flays Tricky Spiritualist Mediums.

Says Law Should Shove 'Em All Behind Bars.

"Rascally, Lying, Thieving, Immoral Class."

Last night in the First Presbyterian Church, Rev. Frank DeWitt Talmage, following his series of Sunday night sermons, "Twenty Warnings for Twenty Sins," devoted his attention to the class of fakirs that fatten on the emotions and credulity of the easily deceived—the professional "mediums," of the spiritualist faith. His unsparing indictment of these impostors is best set forth in his own vigorous language, as follows:

"Though we may find the disciples of 'humbug and humbuggery' in all walks of life, perhaps the best superlative examples of monstrous human absurdities, are found among those in religious life, who as Paul described them are running after 'teachers having itching ears.' And among all the pitiable examples of deluded imbeciles, there are none more deluded than those who, as confiding and trustful human lambs to be fleeced of all their wool, are nightly seeking the dark paneled rooms of spiritualistic mediums to hold converse with the 'disembodied spirits of their loved ones.' The poor unfortunates are not to be ridiculed and made fun of any more than a poor suffering epileptic with his twitching limbs and grimacing features is to be an inspiration for coarse cachinnations. They are to be cared for and protected the same as every other mental unfortunate is to be cared for. Thus the object of this sermon, is first, to publically denounce the rascally, lying, thieving and as a class, immorally depraved mediums and their accursed hirelings, who are practicing their infamies upon their helpless victims. The second, is to try to open the eyes of some who as human flies, are heading towards the webs of these Satanic spiders, where they will soon be entangled in the evil meshes, when their temporal and eternal lives will be destroyed by one of the most fatal of all physical and mental and spiritual poisons.

"Who are these modern spiritualistic mediums, whose signs we see and the results of whose infamous works everywhere are flaunted in our faces? In the first place, they can be classed among the most dangerous of all modern Satanic mesmerists. They are not men and women without power. They cannot be brushed aside with a scoff and a sneer. They are men and women who as a class, are exponents of one of the most dangerous of arts, which modern Christian leaders have to combat. By the power of mind over mind, they render their victims helpless and then these so-called spiritualistic mediums, as mesmerists, do with them as they will.

LIKE A SNAKE.

"They have the same evil influence over their victims, as the poisonous snake has whose evil eye, draws the helpless trembling bird nearer and nearer to his fatal fang. We all know Satanic mesmerists, if they will, can make their subjects helpless in their control. When in 1894, George Du Maurier, published his famous novel, called 'Trilby,' he was only putting into popular form, so that the average mind could grasp it, the truth which many students of criminology have long held. These students believe that many murderers, who directly slay their victims, are not always the real criminals. Back of these men, as back of 'Trilby' stands some 'Svengali,' who is making them do as he would. Now if in a public lecture hall, a mesmerist like a Carpenter, can make a man stand before a chair, and imagine himself, as though he was being heated by the flames of an open grate, if he can make his victim straddle the back of a chair and think he is riding a Kentucky thoroughbred, if he can make his victim as rigid as a board, or go into convulsions at will and see imaginary objects walking around, why cannot these Satanic mesmerists, called spiritualistic mediums, make their victims think they are talking with the disembodied spirits of their loved ones. Is the work of a Dr. Berilon, or a Frederick Anton Mesmer, or a John Joseph Gassner any less wonderful from a human standpoint, than are the works of these modern Satanic mesmerists, called spiritualistic mediums.

"Who are these modern Satanic mesmerists, who pose before their deluded dupes as spiritualistic mediums? They are men and women, who in the eyes of the law, as a class, should be prosecuted as criminals. For they not only swindle their victims by mesmeric hallucinations, but as a class, they rob them by deliberate trickery as well. You see by the heading, I have in one sense, circumscribed my denunciation. I did not say 'all.' I said 'as a class,' they rob by trickery.' I once asked a friend of mine, who had traveled in Brazil, how he liked the Brazilians? 'Well,' he answered, 'I will not state that all Brazilians are liars, because I have not met them all. But I will state, that all Brazilians, with whom I have had any dealings, are liars.' I will not state that all Satanic mesmerists, who go by the name of spiritualistic mediums, use trickery the same as a Herman and a Kellar, because I have not investigated all their actions. But I will state, that all Satanic mesmerists called spiritualistic mediums have been found to be tricksters, who have been investigated by myself and other investigators, whom I have known.

"The late Mr. Herman, and the living Mr. Kellar, the two greatest magicians of modern times, again and again have made this challenge, which has never been accepted. 'I will let the spiritualistic mediums take a theater one night and practice their wonders. The next night I will take the same stage and perform every trick they performed and in addition, I will do far greater wonders and I will do these tricks without the aid of any spirits either.' The logical conclusion of these unanswered challenges is absolutely incontrovertible.

"For the late Mr. Herman and the living Mr. Kellar, the two greatest magicians of the past century, I have great respect. They have taught the world that physical action can be more rapid than sight. They could take a silk hat and before your astonished eyes, bring forth from its mall insides, birds and rabbits and doves and barnyard fowls and ribbons and handkerchiefs and fruit, enough to stock a menagerie, a grocery store and a dry goods emporium. They could take your gold watch and seemingly break it into thousands of pieces and then pick it out whole as before from some other man's pocket. Truly, like the sheet which St. Peter saw in vision upon the housetop at Joppa, which was 'knit at the four corners and let down to earth,' they seemed to be filled with 'all manner of four-footed beasts of the earth and creeping things and fowls of the air.' I respected the wonderful sleight-of-hand work of these two men, because they were sleight-of-hand men and never professed to be anything else but sleight-of-hand men. But for these Satanic mesmerists, who as spiritualistic mediums, practice their trickeries and by those tricks swindle the coin out of the pockets of their believing victims, for these impostors these worse than ghouls of the night, who claim that the spirits of the dead come to their dark paneled rooms when they whistle as a whipped spaniel crouches at the heels of his master, the English language holds not words contemptible enough. The law ought to shove every one of them behind iron bars. Their miserable blatant and easily interpreted tricks have been exposed so often that there is nothing more about them possible to be exposed.

"Why, these spiritualistic medium exposures have taken place in every large city where it is possible for intelligent men to go to their seances and come face to face with these mesmeric tricksters. Some years ago, as a college lad, I attended perhaps the greatest spiritualistic exposure of the last century. There was exposed the so-called 'spirit rappings.' The commencement of these spirit rappings were started in the spirit world in the year 1847,' so says one writer about spiritualism. In the little village of Hydesville in the home of Mr. John D. Fox, they were started. The papers all over the country were filled at that time with startling headlines caused by those rappings. Well, what is the truth about those rappings. In about the year, 1888, in the Academy of Music, in New York, before a great audience, one-half of which was composed of angry, cursing men and women, who were spiritualists and spiritualistic mediums, I saw the famous two daughters of John D. Fox. There those two women stood and testified how they produced those rappings in their father's home. They produced them then and there by cracking the joints of their big toes. And before that audience, they placed their toes against the piano legs and cracked them, until the noise could be heard all over that great building. So much for the origin of spirit rappings.

"But though spiritualistic mediums, have thus been exposed again and again, yet everywhere we find these same deceitful swindlers practicing their infamies. And everywhere we find men and women ready to be swindled by these impostors. Now my friends, are you going to put yourselves under the evil eyes of these Satanic mesmerists and demon tricksters. Are you willing to let these infamous mediums and their hirelings continue to cheat you and deceive you and wreck you mentally and physically and spiritually? Not once, have these cowardly mediums dared to come out of their dark paneled rooms and have their acts investigated by the light of the day. Not once have they dared to do any trick upon any stage, which a Kellar or a Herman, or any other noted trickster or sleight-of-hand man was unable to do. Not once have they dared to perform any other deeds than that of a ghoul of the night. I brand these mediums, one and all, as a set of Satanic mesmerists and all as far as I know as Satanic tricksters."

LONG AN ELDER OF THE CHURCH.

JOHN SHIRLEY WARD IS BURIED WITH HONORS.

Eulogium by Rev. Dr. Hugh K. Walker—Many Presbyterians Attend the Obsequies of the Veteran Lawyer and Writer and Soldier of the Lost Cause.

John Shirley Ward a pioneer of the Sunshine Land, and one who has been a pillar in the world of local affairs and church work for many years, was buried yesterday from the Immanuel Church, the house of worship which knows him as one of its founders, and in which he was to the time of his death a leading elder.

Mr. Ward was 70 years of age, and for the past two years has been a resident of Manhattan Beach. He died Friday evening at 7 o'clock. There were many crowns of white upon the heads marshalled beneath the quiet afternoon sunshine that lightened his obsequies; his associates—men and women

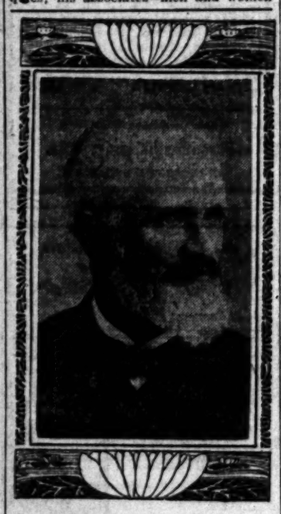

JOHN SHIRLEY WARD.

of equal age—had met to do him honor.

Among others present was Los Angeles Chapter, Daughters of the Confederacy, of whom Mr. Ward had been and ardent and consistent advocate through his life. Immanuel choir sang several familiar melodies of the faith, and Rev. Dr. Walker gave a brief and heartfelt talk upon Mr. Ward's life and career. Afterward they buried him at Evergreen.

During his long life Mr. Ward was the spectator at many stirring events, and had seen much of time and change. He was born near Huntsville, Ala., August 25, 1834. He was one of twelve children, and although in his early years he was delicate and frail, he possessed an indomitable will and a determination to accomplish something in the world. He entered Cumberland University at the age of 16, and although the step was feared by his people, it was proven that he knew his own strength best, for he outlived them all.

After a thorough course in law, he entered upon regular legal practice. In 1861 he entered the Confederate army as an officer in the Fifty-fifth Tennessee Regiment. He was taken prisoner three times, and spent many months on Johnston's Island, a Federal holding near Chicago. In addition to his military service, Mr. Ward won considerable repute as a war correspondent and his newspaper contributions were eagerly loked for throughout the South.

A little more than thirty years ago the man who has just died came to California, and with the exception of eleven years spent on a ranch in San Bernardino county, he has lived all this time in Los Angeles. Mr. Ward was married three times, uniting himself to the widow who survives him in New York in 1867. He was one of the charter members of Immanuel Church, of whose work he was an ardent supporter until the day of his death. Three children are living—Shirley C. Ward, Annie E. Ward and Nathaniel B. Ward.

Said Dr. Walker, in his simple but eloquent panegyric to his deceased parishioner's memory: "It is with an especial touch of sorrow that I feel the bereavement which has come to our congregation. Mr. Ward was responsible for my coming here, and when I was called to this charge he was one of my foremost advocates. He has always been my personal friendo, and a more ardent supporter of the church's work I have never seen. He found time during his busy career to attend several general assemblies, and was active in all the good works that pertain to true Christianity. In his passing Southern California has lost a most distinguished pioneer."

BLUE-RIBBONERS MEET.

Murphyisms on the Grace of Gentleness—Convert Reaches the First Station.

Francis Murphy entertained a great crowd last night at his gospel temperance meeting Blanchard Hall, and it has been a long time since the answer to his plea came in the form of so many boys and young men as signers to the pledge. There are always many signers at these meetings, but last night the preponderance of boys was marked.

Mr. Murphy's talk on "Gentleness" was productive of many striking "Murphyisms," which were often received with laughter and applause.

"Children cannot be unkind to parents who have the real gentleness of character," he said. "It is so easy to say too much and some of us daddies get mad so easy; why, it's just like stepping on a banana peel.

"I know a fellow who had a temper like a steam engine; when he got going there was no stopping him. He went to a prize-fight one night and one of the fighters failed to show up, so he took the absent man's place and he threw the prize-fighter out of the window. That man signed the pledge and became as gentle as a baby under the influence of the gospel of Jesus Christ."

Among the men called from the audience last night was one who but recently signed the pledge, and he made the following speech:

"Well, folks, I'm glad to be here. I've traveled the cocktail route and this is the first station on a new road; I hope later on to be able to give you a good testimonial."

A fine effort was the contralto solo of Mrs. Ignatius Brown, who sang "The Mighty Deep," and the solo of J. W. Eccleston, "For All Eternity," was also an excellent number.

Mr. and Mrs. Murphy have taken up their permanent residence at the Gibson, corner of Fourth and Hope streets. The annual meeting of the Francis Murphy Association will be held this evening at the office of Dr. Still, on the third floor of the Douglas Block.

AUTOMOBILE STOLEN.

Machine Taken While Owner Was at Church and No Trace of it Can be Found.

An Oldsmobile, No. 734, was stolen last evening from in front of the First Congregational Church, and although the police searched for it all night they have been unable to find any trace of it. The machine is the property of Hugh McDowell, of The Times editorial staff. Mr. McDowell left it in front of the church within the full glare of an electric street light about 7:20 o'clock, and when about 9 o'clock he left the church his automobile had disappeared. There are marks about the machine which the thief cannot easily efface. It is supposed the thief abandoned it in some out-of-the-way place after having ridden as long as he desired.

GOOD THING FOR SIMPSON.

Amazing Demonstrations Follow His Preaching.

Adventist Evangelist Showered With Valuables.

Converts are Impelled to Part With Their Adornment.

Night after night enthusiastic persons, especially women, converted under the spell of the wonderful preaching of William Ward Simpson, Seventh Day Adventist evangelist, have been stripping rings from their fingers, glittering jewels from their bodies and valuable adornments of dress from their shoulders in the big gospel tent at Seventh and Grand avenue and placing them in the exhorter's hands, to be used as material aid to the spreading of the doctrine of the soon-coming of the Lord.

Such wonderful scenes never before were seen in a gospel tent in Los Angeles. Last night's meeting was one of the evangelist's great ones, and the reward to the cause in silver and gold and mother of pearl was large. One of the costly possessions foresworn by a new convert and bestowed on the preacher was a beautiful pair of Parisian operaglasses, of mother of pearl and solid gold, engraved with the initials of the erstwhile owner. Its original value was over $150.

More than $1000 worth of articles of personal adornment have been pressed into Evangelist Simpson's hands during his two months' preaching here. Gleaming diamonds, lustrous brooches and starry clusters of pearls and diamonds, stickpin, opals, gold nuggets, wedding ring, watch charms fraternal emblems—ostrich feathers—all of these things have been shed into his collection, "as the leaves fall from the trees," as the evangelist; himself puts it. These demonstrations follow his sermons, exhorting all to be prepared for the coming of the Lord, and to forsake, among other things, frivolous personal adornment.

The picture printed herewith gives only a suggestion of the costly relics of these meetings, at which the evangelist labors unassisted. In the picture is seen a cluster of diamonds and pearls worth $100, and other pieces of jewelry approaching it in value. And Evangelist Simpson knows the value of these articles entrusted to his care for the spreading of the faith, because he was a jeweler by trade before he was a preacher.

He makes no appeal for these rewards; but he preaches among the principles of the faith, the fallacy of unnecessary adornment, and many people, believing, know of no better way to exhibit the genuineness of their conversion and to aid the cause without delay than to strip off their personal adornments on the spot and sacrifice them in the true missionary spirit. Intense enthusiasm is displayed at such times.

The tent holds 2000 people, and crowds have been in attendance. He has also received, for the cause, $1500 in cash during his stay here. He came from Ontario, Canada.

"The gold articles I will probably melt into a solid bar of gold, and sell it in that way," said he last night. "Many of the valuable articles I will sell piece by piece." He states that in his evangelistic career he never before met with such enthusiasm as has attended his efforts here.

The soon-coming of the Lord is the underlying theme of the stirring discourses. An enormous attendance is expected Tuesday night when the evangelist will speak on "Will the Wicked be Tortured Throughout Eternity?"

Photograph of jewels presented to Elder Simpson.

PERSONAL.

Thomas H. B. Varney, San Francisco business man, is at the Angelus.

M. W. Reilly, a business man from Portland, Or., is staying at the Westminster.

Hobart Bosworth, well-known New York actor, registered at the Van Nuys yesterday. Mr. Bosworth, who has been a leading man with Florence Roberts recently, will spend the winter at Altadena.

Pure, Healthful, Refreshing

Apollinaris

"The Queen of Table Waters"

Queen Quality

In "Queen Quality" Shoes the emphasis comes on the word "FIT." "Queen Quality" fits the foot—others do sometimes

$3.00

Some Special Styles

$3.50

Satisfying Shoes

If the word "Satisfaction" can ever be applied to shoes, it is to "Queen Quality." "Queen Quality" Shoes give you Satisfaction, and Satisfaction is the back-bone of all the virtues.

Fit—Reputation—Style—

a transfusion of excellencies—each the better for the other, and you find them all in "Queen Quality." It is the one shoe that has absolutely satisfied over a million critical, discriminating women. It will satisfy you.

We ask the pleasure of demonstrating this.

We have the sole right of sale.

Luddy Shoe Co.

451 S. BROADWAY, FOUR DOORS NORTH OF FIFTH STREET, LOS ANGELES

SEED!

Now is the time to plant your Garden, Flower and Farm Seeds.

Our 1905 Catalogue mailed free on application.

GERMAIN SEED CO.

326-330 S. MAIN STREET.

The Largest Seed House in the World.

Liquozone Free!

Any sick person who has never used Liquozone, should write the Liquozone Co. 458-60 Wabash Ave., Chicago. They will send you an order on your druggist for a 50-cent bottle free, if you will state the disease to be treated.

THE PLACE TO TRADE — Eastern Outfitting Co — 344 S. Spring St. — THE PLACE TO SAVE

SILVER GIFTS

Please man, woman and child. We've beautiful things to give in silver at inexpensive prices.

J. ABRAMSON, Jeweler and Silversmith, 133 So. Spring.

Munger's Laundry Phone 1220

814 S. Main St.

VISIT THE ONLY WOMEN'S FURNISHING STORE IN LOS ANGELES.

B.B. HENSHEY.

521 S. BROADWAY.

Handsomest variety of Suitings made up in the most approved styles.

EISNER & CO.

Fashionable Tailoring

120-122 SOUTH SPRING ST.

519 Shoes Cheap 519 at THE MAMMOTH SHOE HOUSE The Store that saves you money 519 S. Broadway 519

Buy Your Bedding at Wholesale

BOSTON BEDDING CO

524 SOUTH BROADWAY.

SEWING MACHINES

Largest line in city. Strictly reliable. Second-hand, $5, $7, $10

R. B. MOOREHEAD

449 South Spring Street.

Geo. A. Ralphs

"SELLS GROCERIES FOR LESS."

Tel. Main 14, or Home 674. 514-516 S. Spring St.

INNES SHOE CO.

258 S. Broadway

231 W. Third St.

STYLISH FOOT WEAR

The name "Innes" has always stood for the best in footwear whether it's a shoe for evening wear, street wear, or outing. Many new styles not shown elsewhere.

Show Cases, Mirrors

Architects and Builders, Repairing and Rebuilding; Estimates Given.

H. Raphael Co.

507-511 South Main St.

A splendid assortment of small musical instruments from which to choose Christmas gifts.

GEO. J. BISKEL CO.

345-347 S. Spring St.

PURITY IS PARAMOUNT

The purest drugs, most expert dispensers. We have the confidence of your physician.

OFF DRUG CO.

214 South Spring St. Ex. 341

MEN'S TAILORED SUITS

NO MORE $15 NO LESS

Scotch Tailors 330 South Spring St.

APOLLOS

$150 $250 $300 $450

J. B. BROWN MUSIC CO. 313 SOUTH BROADWAY

Ghirardelli's Ground Chocolate

REFRESHING—INVIGORATING.

Furnish your home at

JOSEPH'S

new furniture store.

625 S. BROADWAY.

Pianos

Direct from the manufacturers. Leading makes. Call at the warehouse.

1217 and 1219 E. Fourteenth St.

S. A. Brown & Co.

HUTCHASON

BATHS

(OLD HAMMAM, 210 S. BROADWAY)

REMODELED

REGAL

THE SHOE THAT PROVES

All styles for Men and Women $3.50—no more; no less.

222 WEST THIRD STREET.

Duffy's Pure Malt Whiskey

If you wish to keep young, strong and vigorous, and have on your cheeks the glow of perfect health, take DUFFY'S PURE MALT WHISKEY REGULARLY, and take no other medicine. Sold by all druggists and grocers at $1.00 a bottle.

Palmo Tablets

Cure quickly and forever Nervous Debility, Varicocele, Sleeplessness, Dyspepsia, Kidney Diseases, etc. For sale at all Druggists.

In the Land of Sunshine, Los Angeles

DR. GROSS

SPECIALIST FOR MEN

With the Anglo-American Doctors

Masters of Chronic Diseases

(No pay till cured. Consultation free.

Established 27 Years. 203½ SOUTH SPRING ST. Hours 9 to 12, 1 to 4, 7 to 8

SYLMAR (California) OLIVE OIL

NEW FALL SHOES

—$3.50—

C. K. Baker

239 SOUTH SPRING STREET

BICYCLES

230 to $60

....Repairing....

BURKE BROS.

458 S. Spring

MONDAY, NO

At the

Burdette on the Liquor C

PASTOR BURDETTE 'annual sermon under of the Woman's C perance Union at the mo taking for his text Mat "Every tree that brings good fruit is hewn down the fire." Said Burdette: "The Bible is full o texts. But God does not s 'You cannot.' He says, 'Y The man says, 'I will, to can.' And so he can. An at it long enough, the does destroys the man h is pretty effective proh only is evil self-destructi leaness is in the same to extinction. Do well, s ever; do evil, or do noth You ask me, 'What harr a thing do?' I ask you, 'T good does it do?' For it good, its doom is as thoug evil. There is nothing not ing in the history of the Eam Tell did not slay th cause the edit had gone fo free-born Switzer should keg of beer every Sunday. not shriek as Kosiusko f whisky barrel. Warren di Bunker Hill that beer mi the brooks murmur, save week. Even the battle of was not fought that whisk fies. No clause in the De Independence declares that inalienable rights of a fre a Sunday concert with five and 100 kegs of the other battles of this world have for the grander things th The heroes who fall in the free rum are usually shot i Jim-jams are not esteemed accompaniment of martyrdo makes men fight, it is th makes a man fight with tig beat his wife.

"You cannot ennoble the ship of rum. Eminent me man, eloquent orators may cause, and distinguished bl dedicate a non-intoxicating with the anthems of the ch yet, after all, it can't be ma soul-inspiring cause. It is a hiccoughs, stammers with th speech, reels in its gait—a disheveled, staggering cause inshaven and wears its nec and meanders and drools i You can't make such a cause You can't make a royal sco a bung-starter. Why, tea—th less tea; diluent tipple of clean and placid old ladies; revered all temperance h watery weak, watery, was holds a higher place, is a gr ure, and fills a more glorious page in the history of Ame does beer and rum. Our fath ers—but they fought and die than drink it. They linked the tea forever to the history United States. Tea is a war national story. Now, the fight of beer keg do not pass into They only get as far as the court. Oh, my boy, come out yourself with a cause that has record, a noble lineage—that with liberty, fraternity, prosperity, nobility and all the ot rious brands of tea."

The Tares.

At the First Christian Chu yesterday morning Rev. A. C. preached upon "The Parable Tares." He said in part:

"In this impressive parab great Teacher sets forth some difficult problems with wh Church of Christ must contend struggles against evil. The So and his co-workers have plan seed of the Kingdom in human and these souls have sprung the sons of the Kingdom. But methods of propagating the tru the earth.

"While the righteous were in the restful sleep of hones an enemy of human happiness into the field and sowed the evil. This was Satan, and th Christ's explanation of the ex evil in the earth. To him Sat living, active personality, the h evil, the inhabitant of darkne hater of all good and the origi the sorrows of the race. Has plausible explanation of the pe problem of human evil ever fered? Into the field of wheat had sowed evil and the good was terfeited. Satan is the world's counterfeiter. By this metho prosecutes his dire deeds till th

"The good and the evil grow same soil. They grow in human and in the world together. Th marvelously interlaced in their and growth. The evil could ungrooted in this world without throwing much of the good. I the decision of the Master tha should not be separated till the the world.

"The good has a mission to t life nothing less than its ove and the conversion of its energi good channels, the harnessing Niagara of sin and by its powe uplifting to the good of the ra the sum of human happiness, accomplished by a leavening p a contact of soul with soul, c with life. It is Christ's purpo leaven all evil with good. That resists his purpose will be overt and trodden under foot as unwor a place in the kingdom of God unpleasing and wisdom of God c override evil as to even make it in some ways a good purpose. the fire in which the gold of cha is purified. It was the crucif Our Jesus was made perfect, and for His high and holy mi glorified men. It is the chisel us fashioning the statues of human after that shall endure throug the cycles of eternity.

"In God's own good time the ha period will be reached and by the reign of angels a separation be this good and the evil will be eff The terribly real words used by Great Teacher describing the de of the wicked are 'The furnace of where there shall be 'weeping gnashing of teeth.' This is figur language. Can the thing suffere less real?"

Dr. Day's Tenth Anniversary.

At the First Congregational Ch both services were in recognitio the tenth anniversary of the pa ate of the pastor emeritus, Rev. ton F. Day, D.D., In the evening t was a special praise service in w orchestra, organist and choir un In the morning, Dr. Day spoke crowded congregation in part, as lows:

"In my boyhood I had a v vision of a home some time in the west where the sun sinks into sea. Ten years are just passing s I found that home.

"These years with this church, h been spent in a live city, a very city. So far, Los Angeles has ne seen from her ashes, she has ne shed many ashes to rise from. If th is anything which she has failed do, which makes for expansion, closer, alertness, or opens a wide d for the future. It has been overloo by the multitude of eminent thi which she has done. As a part of own growth, suburban communit and delightful seaside resorts ha sprung up as by magic. And the c and its suburbs have been woven

At the Churches Yesterday.

Burdette on the Liquor Curse.

PASTOR BURDETTE preached the annual sermon under the auspices of the Woman's Christian Temperance Union at the morning service, taking for his text Matthew vii, 19: "Every tree that bringeth not forth good fruit is hewn down and cast into the fire." Said Burdette:

"The Bible is full of prohibition texts. But God does not say to a man, 'You cannot.' He says, 'You shall not.' The man says, 'I will, to show that I can.' And so he can. And if he keeps at it long enough, the evil that he does destroys the man himself, which is a pretty effective prohibition. Not only is evil self-destructive, but useless is in the same way doomed to extinction. Do well, and live forever; do evil, or do nothing, and die. You ask me, 'What harm does such a thing do?' I ask you, 'Rather, what good does it do?' For if it does no good, its doom is as though it wrought evil. There is nothing noble or inspiring in the history of the saloon. William Tell did not slay the tyrant because the edict had gone forth that the free-born Switzer should not drink a keg of beer every Sunday. Freedom did not shriek as Kosiusco fell across a whisky barrel. Warren did not die on Bunker Hill that beer might flow as the brooks murmur, seven days a week. Even the battle of Brandywine was not fought that whisky might be free. No clause in the Declaration of Independence declares that one of the inalienable rights of a free people is a Monday concert with five brass horns and 100 kegs of the other kind. The battles of this world have been fought for the grander things than whisky. The heroes who fall in the struggle for the rum are usually shot in the neck. Saloons are not esteemed an inspiring accompaniment of martyrdom. Whisky makes men fight, it is true, but it makes a man fight with his friend, or beat his wife.

"You cannot ennoble the champion-ship of rum. Eminent men, learned men, eloquent orators may plead its cause, and distinguished bishops may relate to a non-intoxicating grog-shop with the anthems of the church, and yet, after all, it can't be made a noble, soul-inspiring cause. It is a cause that scourges, stammers with thickness of speech, reels in its gait—a maudlin, bedeviled, staggering cause that goes unshaven and wears its necktie awry, and maunders and drools in its talk. You can't make such a cause glorious. You can't make a royal scepter out of a bung-starter. Why, tea—mild, harmless tea; diluent tipple of weak children and placid old ladies; tea much revered at temperance beverages; watery weak, watery, washy tea—holds a higher place, is a grander figure, and fills a more glorious, radiant page in the history of America than does beer and rum. Our fathers liked it—but they fought and died rather than drink it. They linked the name of tea forever to the history of the United States. Tea is a war cry in our national story. Now, the fights around a beer keg do not pass into history. They only get as far as the police court. Oh, my boy, come out and align yourself with a cause that has a proud record, a noble lineage—that chimes with liberty, fraternity, prosperity, integrity, nobility and all the other glorious brands of tea."

—o—

The Tares.

At the First Christian Church on yesterday morning Rev. A. C. Smith preached upon "The Parable of the Tares." He said in part:

"In this impressive parable the great Teacher sets forth some of the difficult problems with which the church of Christ must contend in its struggles against evil. The Son of God and his co-workers have planted the seed of the kingdom in human hearts, and these souls have sprung up into the sons of the kingdom. Such is the methods of propagating the truth in the earth.

"While the righteous were engaged in the restful sleep of honest toil the enemy of human happiness stole into the field and sowed the seed of evil. This was Satan, and this was Christ's explanation of the source of evil in the earth. To him Satan is a living, active personality, the lover of evil, the inhabitant of darkness, the hater of all good and the origin of all the sorrows of the race. Has a more plausible explanation of the perplexing problem of human evil ever been offered? Into the field of wheat Satan had sowed evil and the good was counterfeited. Satan is the world's great counterfeiter. By this method he executes his dire deeds till this day.

"The good and the evil grow in the same soil. They grow in human hearts and in the world together. They are marvelously interlaced in their roots and growth. The evil could not be uprooted in this world without overthrowing much of the good. It was the decision of the Master that they should not be separated till the end of the world.

"The good has a mission to the evil and is nothing less than its overthrow and the conversion of its energies into good channels, the harnessing of the forces of sin and by its power contributing to the good of the race and the sum of human happiness. This is accomplished by a leavening process. By contact of soul with soul, of life with life. It is Christ's purpose to overcome all evil with good. That which is his purpose will be overthrown by the trodden under foot as unworthy of place in the kingdom of God. The patience and wisdom of God can so overrule evil as to even make it serve good ends in some ways a good purpose. It is here in which the gold of character is purified. It was the crucible in which Jesus was made perfect, was fitted for His high and holy ministry among men. It is the chisel used in shaping the statues of human character that shall endure through all the cycles of eternity.

"In God's own good time the harvest time will be reached and by the wisdom of angels a separation between the good and the evil will be effected. The terribly real words used by the Great Teacher describing the destiny of the wicked are 'The furnace of fire' where there shall be 'weeping and gnashing of teeth.' This is figurative language. Can the thing suffered be less real?"

—o—

Dr. Day's Tenth Anniversary.

At the First Congregational Church the services were in recognition of the tenth anniversary of the pastorate of the pastor emeritus, Rev. Warren F. Day, D.D. In the evening there was a special praise service in which the orchestra, organist and choir united. In the morning, Dr. Day spoke to a crowded congregation in part, as follows:

"In my boyhood I had a vague vision of a home some time in the far west where the sun sinks into the sea. Ten years are just passing since I found that home.

"These years with this church, have been spent in a live city, a very live city. So far, Los Angeles has never risen from her ashes, she has never had many ashes to rise from. If there is anything which she has failed to do which makes for expansion, disregard, alertness, or opens a wide door for the future, it has been overlooked by the multitude of eminent things which she has done. As a part of her rapid growth, suburban communities with delightful seaside resorts have sprung up as by magic. And the city and its suburbs have been woven together by superb electric lines over which the great heart-throbs of the city have been sending her arterial currents with accelerating flow. Los Angeles is as large as her heartbeat.

"During these ten years this has been emphatically the City of the Builder. Her coat of arms might fitly be the carpenter's saw and hammer. And while her business blocks and private dwellings have risen with bewildering rapidity, structures for art, educational, asylum and religious purposes have been rising with them. And notable assemblies have gathered here. Had we a suitable hall, this might be, in the noblest sense, a city of conventions. We have had the National Educational Association, the Presbyterian General Assembly, the Methodist General Conference and the Brotherhood of Locomotive Engineers, and other bodies. And many distinguished men have been our guests, among whom were two Presidents of the United States; McKinley and Roosevelt and the most eminent divines of several of our leading denominations, with Booker T. Washington.

"Amid the rush and newness of our people, this has already become a philanthropic city. While cruel fingers wait for their prey, kind hands are outstretched to the unfortunate and the stranger. Prominent among these ministers of mercy are the Hollenbeck Home for the Aged; the Working Boy's Home, the Door of Hope, for the betrayed girl; Bethlehem Church with its benificences; the Y.M.C.A., with its provisions for young men and boys; just now hampered for suitable quarters, and the Young Woman's Christian Association, which within a little more than ten years, has grown from a handful to 2900, with 900 in classes, and an average of 1000 finding a noon-time rest and dinner in its sheltering rooms, where the timid girl can trust the smile and the hand which greet her.

"And, withal, the good men of this city have shown that it is possible for them to extinguish the flaring red lights and to depose corrupt officials. God grant that these good men may keep this power in practice.

"The ten years which I have spent in this church have been very eventful for both pastor and people. They have been uneventful only in the absence of storms and strifes. This is the more remarkable as we have been led through many crises and possible parting of the ways.

"I found this church on the corner of Hill and Sixth; a faithful, but depressed company. A crushing debt lay upon them."

Dr. Day then described the steps, the struggles and self-denials by which at length the entire debt was paid, and later on, told the story of the building of the present ample edifice and of its dedication, a year ago last July, out of debt.

"During these years we have been blessed with some noble workers. Our women have been untiring in their helpfulness; and have been with us at the front in each emergency. The little group of our young men has grown to a procession, and are today prominent in all our plans. Our men's league has its home missionary in the field, and are getting in shape for larger work. Our orchestra has emerged from an experiment to an influential organization, and our choir, with Mr. Skeele at the keyboard, is giving broader wings for our worship.

"Four years ago, you were pleased to call Rev. William Horace Day to be my co-pastor. In that relation, father and son worked delightfully, and with increasing effectiveness. Two years ago, at my request, he was made pastor and I took the rank of pastor emeritus, with the understanding that, while relieved of many official and other cares, my general work in parish and pulpit should continue. The reasons for this arrangement have richly approved themselves. I am sure that no happier pair can be found in any pulpit.

"Today this is an almost new church. Of our present membership of over thirteen hundred, only 200 of those whom I found here are now on the ground. And a considerable number are to be added at the communion on next Sunday. In all, about 1400 have been brought into our fellowship since December 1, 1894. Just 100 of our members have died during this period."

In closing, Dr. Day set forth the great thoughts which have furnished the motive and inspiration for these years of resolute labor; turned the light upon the thrilling future of this Coast, as a new center for the next great conflict for the moral supremacy and paid a tender tribute to the loyalty, appreciation and coöperation of those who, in this church, have been associated with him.

—o—

Wait and They Will Come.

Rev. F. B. Cherington's text yesterday morning at Centennial Church was Psalm cxxiii:2: "Behold as the eyes of servants look unto the hands of their masters; and the eyes of a maiden unto the hand of her mistress; so our eyes wait upon the Lord our God until that He have mercy upon us."

"Impatience at delay," said the pastor, "is almost an American vice. If a train is delayed for an hour we fume and fret as if life and death depended on getting to our destination without a moment's delay, when as a matter of fact, the difference of an hour or two would be of no real significance. We are impatient at the necessary delay in the processes of gathering wealth, and so 'get-rich-quick' schemes find dupes enough to make most profitable business for an army of conscienceless promoters.

"We want to shorten school terms and college courses and call our education finished before we have really got well into the real beginnings of a genuine education. It may be well enough for children to go forth with a seed basket on one arm and a sickle on the other, but mature men and women ought to know that a set time must elapse between seed time and harvest. 'To wait on God' means not only to bide His time, but still more has reference to the attitude of heart and mind toward His will. By waiting in the right spirit we learn to value more fully the things desired; for true waiting does not mean listless indifference, but fixing the thought upon the expected blessing; it means adjustment of one's affairs to the conditions that must come when the blessing is received; it means completer personal fitness for the reception of the desired thing.

"'In the fullness of time' God's blessings always come, and they cannot be hurried into coming one moment before nor yet delayed one moment beyond that time. Earnest and persistent prayer ought to be made, but always with the spirit that can wait in loving obedience and loyal patience until God in His larger wisdom and wider outlook sees fit to send the answers."

—o—

Moses and Christ.

Rev. J. S. Thomson, pastor of the Independent Church of Christ, in the Simpson Auditorium, preached yesterday on "Moses and Christ as Revealers of the Sphinx." An outline of his discourse follows:

The four beasts in Ezekiel and Revelation appear in the last chapters of Genesis, and these beasts are in heaven, according to these books, praising God. Jacob compared Ephraim, Judah, Dan and Reuben to these four beasts. The Sphinx is the animal creation with a man's face. It is a sublime symbol. Man is the essence of all the qualities of animals, of all the elements of earth, air and water, and of all the life-forces of the vegetable kingdom. Moses knew the meanings of the Egyptian Sphinx, and he revealed some of these meanings to his people, as many as they were prepared to receive. The Ten Commandments and the two great commandments are his interpretations of the Sphinx. Christ honored Moses and sanctioned his laws, with few exceptions. Christ revealed the possibilities of man, saying that greater miracles than His would yet be performed by our race. Moses did not do this. "Moses was a lawgiver, but Christ was a lifegiver; for He came to "give life and more life." Moses used fear to persuade men to keep his laws, Christ revealed the laws of punishment; but He declared that love is the fulfillment of the law. Christ said the truth would make men free, and that the Holy Spirit would lead them into all truth; but Moses represented his laws as sufficient for his people. Christ revealed immortality and the glories of heaven; Moses is almost silent on this important subject in his writings. Moses promised Palestine to his people; but Christ promised the universe to us. Christ lived the perfect life among men; Moses was exceedingly harsh at times and violated some commandments of God, and could not enter the Promised Land. Christ said God loves all His children, good and bad. Moses said God hated some of His children.

Side Talks by the Office Boy

If I was the boss I'd mark every article in the store up about 20 per cent. What's the use of selling goods so much lower than other people. Folks don't appreciate it. I've had to go out and buy a good many articles we've ran short of since I've been here and I paid more than we got every time. I talked to the manager about it, but he says the old man has his way of doing business; that he believes in selling goods on small profits and doing lots of business. This is the only store I ever heard of where they'll fire a fellow if he misrepresents goods. I remember the minister told ma that the only drawback to a young man becoming a merchant was the fact that he was apt to become tricky and dishonest. I'll bet him dollars to doughnuts that he was talking through his hat. "Betcherlife" you never heard a man say he didn't get a square deal at the Silverwood stores.

F. B. SILVERWOOD,
221 S. Spring St.
Broadway and Sixth.

They're Off

Is your HORSE-TIMER in good working order for the races?

If not bring it to us. We employ watchmakers who make a specialty of this class of work—and such watches to be satisfactory must be handled only by competent workmen.

TRY US FOR RELIABLE WORK

S. Nordlinger & Son
Established 1869
323 South Spring Street
NEW STORE

LASH'S KIDNEY & LIVER BITTERS
A PLEASANT LAXATIVE
NOT INTOXICATING

The Stein-Bloch Co.
Wholesale Tailors
REGISTERED 1900

Your Overcoat
if Stein-Bloch made, reflects on you the becoming light of good taste, good judgment and good looks. That's the way with all

Stein-Bloch
Smart Clothes

Ask the dealer in your town to show you these clothes, and look for the label printed above. "Smartness," the Stein-Bloch fashion book, sent free.

THE STEIN-BLOCH CO.
Wholesale Tailors
120-32 Fifth Ave., New York.
Tailor Shops, Rochester, N. Y.

NEVER $3.00
$2.50 Hat Store.
LA TOUCHE'S 256 So. Broadway.

Mackie-Fredericks Co.

20% DISCOUNT IS OUR GIFT TO YOU THIS WEEK

IN HONOR OF THE COMPLETION OF OUR FIRST YEAR'S BUSINESS—A TWELVE MONTHS' STRETCH OF

UNPRECEDENTED SUCCESS

ONE DOLLAR OUT OF EVERY FIVE GOES BACK TO YOU

A PARAGRAPH FROM THE RECORDS OF THE BOARD OF DIRECTORS' MEETING

Resolved: That in recognition of the great favor of patronage we have enjoyed in the first year of our business, an anniversary sale be held at which a bona fide discount of 20 per cent be allowed on all sales of Furniture, Bedding, Draperies, Stoves, etc; the sale to commence Monday, Nov. 28, 1904.

METAL BED—in elegant velvet and gloss brass finish, 4-4 size..... $75

ROCKER—The new broad comfortable arms, with cobbler seat, in golden oak..... $3

PEDESTAL—High mahogany finish, 36 inches high, 12 inch top..... $3.65

LADIES' DESK—26 inches wide, ample pigeon holes, fine finish, golden oak or mahogany, 30 in. Without glass..... $4.95

HALL TREE—Golden finished quarter-sawed oak, 6 feet 4 inches high, 2 feet 6 inches wide, 10x10 inch glass..... $9.40

SINGLE PEDESTAL FLAT TOP—Good golden oak desk; good in its cabinet work, good in its convenient size and arrangement; lower drawer partitioned..... $13.00

MORRIS CHAIR—An architectural gem; best cushions; beautiful mahogany finished frame..... $21.75

CENTER TABLE—A beautiful shape, handsomely turned legs, in pretty birdseye maple..... $2.65

GENEROUS CREDIT IS OPEN TO EVERYBOBY

CENTER TABLE—Heavy, nicely turned legs, double top, 24 in. square, in golden oak or mahogany finish..... $1.95

METAL BED—This bed, although plain in design, is pretty and strong; any size in gold ivory and gold trimming..... $4.95

This gas range with separate broiler and oven, with or without water back, has more points of advantage in cleanliness, economy, convenience and beauty than any other stove made. Pay for it in your own time.

STANDING DESK
Elegant solid golden oak, or weathered oak, very best finish, 60 in. long.... $19.25

SEE SUPPLEMENT TO THIS AD IN TODAY'S HERALD. IT WILL PAY YOU.

2-Piece Bedroom Suit $16.50
This suit is nicely finished golden ash, well constructed—a genuine bargain. The dresser is 41 inches wide, with bevel plate glass 18x24 inches.

EXPANSIVE BOOKSHELF—Strongly bolted and easily added to, but not expensive; two sections..... $6.75

MAPLE DRESSER—with serpentine top drawers; top 22x44; French bevel mirror 22x18..... $21.80

$5
This rope portiere, most stunningly draped in twisted and braided cord, in pink and green, red and green, or red, tan and blue. $7.50 is its value anywhere.

FOLDING BED
A cabinet mantel pattern in 4-4 size. Golden oak with quartered panels, gloss finish.
$21.00

THIS 7-PIECE WATER SET—Beautiful pattern, heavy, shapely tankard and six tumblers to match..... 85c

RUFFLED NET CURTAINS—3 yds. long, full 6 in. ruffle with heavy lace insertion to match, in white and Arabian, pair..... $1.75

BAGDAD COUCH COVERS—Genuine hand embroidered, 3 yds. long, 50 in. wide, each..... $3.50

ARABIAN BOBBINETT CURTAINS—3½ yds. long 48 in. wide, with 1½ in Cluny lace insertion and edging, pair..... $4.20

ROMAN STRIPE PORTIERES—3 yards long, 50 in. wide, made of a splendid quality of rep, pair..... $3.60

WHITE CABLE NET CURTAINS—3½ yards long and 52 in. wide, the very best cable net made, pair..... $2.50

BOX-SEAT DINER—An extraordinary value at $4, in golden oak, gloss finish or weathered oak, cane seat; only a few sets
$2.45

CARPETS
You will save money here this week—more than ever.

543 545 547 SO BROADWAY
Mackie-Fredericks Co.
Los Angeles, Cal.

THE TIMES-MIRROR COMPANY.

H. G. OTIS....President and General Manager.
HARRY CHANDLER.....Vice-President and Assistant General Manager.
MARIAN OTIS-CHANDLER....Secretary. ALBERT McFARLAND....Treasurer.
PUBLISHERS OF

The Los Angeles Times

Daily, Weekly, Sunday and Weekly Magazine | Vol. 46, No. 179. EVERY MORNING IN THE YEAR | Founded Dec. 4, 1881. Twenty-third Year

NEWS SERVICE:—Full reports of the Associated Press, covering the globe; from 18,000 to 25,000 words transmitted daily over more than 30,000 miles of leased wire.

TERMS:—Daily and Sunday, including Magazine Section, 75 cents a month, or $9.00 a year; Daily without Sunday, $7.50 a Year; Sunday, $2.50; Magazine only, $2.50; Weekly, $1.50.

TELEPHONES:—Counting-room, Subscription Department, Editorial Rooms, City Editor and Local News Room, Sunset Press 1; Home, ask for THE TIMES.

AGENTS:—Eastern Agents, Williams & Lawrence, Nos. 81-82 Tribune Building, New York; 87 Washington street, Chicago; Washington Bureau, 49 Post Building, where the latest copies of The Times may be consulted; San Francisco office, room 10, Chronicle Building. Telephone, Red 3383.

SWORN CIRCULATION:—Daily net average for 1896, 18,031; for 1897, 19,253; for 1898, 26,121; for 1899, 25,731; for 1900, 30,788; for 1901, 38,448; for 1902, 39,920; for 1903, 36,346; for the first eight months of 1904, 37,149 copies. Sunday circulation, 51,575 copies. THE TIMES having a larger circulation, both in and out of the city, than any competitor, the Council has selected it for doing the public advertising.

THE NEW PRESSROOM OF THE TIMES is now open to visitors on Thursdays, Fridays and Saturdays of each week from 10 a.m. to 4 p.m. Enter by the First-street front.

Offices: Times Building, First and Broadway.

Entered at the Los Angeles Postoffice for transmission as mail matter of the second Class.

THE GAME OF EMPIRE.

Once upon a time, when the world was young, and sheep-raising was the sole occupation of the inhabitants of the earth, the flocks roamed hither and thither wherever they would and there was no quarrel about it at all. There was plenty of room for flocks in those days; plenty of grass and water and shade and shelter. But there came at length a day when the human race found that it had multiplied itself astonishingly, and also that there had been great increase among the sheep. Pastures became somewhat crowded in the vicinity of the cradle of the race, and it was necessary to spread out over more ground. So, it happened that there was one man who liked the place where he kept his sheep so well that, in order to be undisturbed in it he bargained with the other people to be allowed to stay there permanently, in sole ownership. The deal was consummated satisfactorily and thus first began the parceling of this earth among specific owners. Fences soon sprang up, then came subdivisions of territory; townships, counties, States and nations followed in natural sequence, until here we are in the beginning of the twentieth century still at the old game that began with Abraham. It is the game of empire. Compared with it all other games are insignificant and not worth the candle. To the man who loves a game, there is none other than this. Now, as in the unheroic and impudent age of bronze, those who play at this game must necessarily be as Byron described them—men

"Whose game was empires, and whose stakes were thrones;
Whose tables earth, whose dice were human bones."

For a year past interest in the moves on the great earth-chessboard has been particularly directed to the Oriental side of the world, where Russia and Japan have been playing to capture the Manchurian pawn. Every nation in Europe and Asia has been hanging over the board watching every move and not knowing at what moment they might also be compelled to shift their positions. And, in the midst of that uncertainty now comes suddenly the most astonishing change of tactics yet heard of. The dispatches say that Russia and Japan, after some more fighting, will form an Asiatic alliance of their own. Japan will cut loose from England—an ally from whom she has received no help or benefit. She will join forces with Muscovy, her present foe, and between them they will control Asia, driving England out of India and the Far East entirely. All this may be just wild rumor, and yet it is the most logical move that could possibly be made on the chessboard. It's all in the game, and the game is and ever has been most mystifyingly full of unaccountable surprises.

The game of empire is full of vim, just now. Yet, as we look back upon it to the time when it began we find that it has seldom lacked vim. There were periods when it dragged a little, but it was not for long. There was ever some master-player to keep the interest from flagging. Egypt, Rome, Spain, and all the rest have never drowsed in protracted idleness. Goth and Vandal, Norseman, Greek and Trojan, each in his turn kept the pawns on the move. Alexander died, but Caesar came; Napoleon followed, and in between and before them all were countless conquerors, known and unknown, still glittering on the scrolls of glory or lost in the dim forgetfulness of the ages. Today it is the same. We have still some master players. Their pawns are armies, navies, commerce, men, women, children, and all. We who play at other games, no matter how vast we may imagine them to be, are but straws in the hands of the master players, whose table is the earth with its checks of land and sea.

Well, let them play. There is ever a quiet place for the philosopher who sits in a corner in the sun, talking to the birds and the squirrels. In his wisdom and contentment the clash of swords comes not to his ears. There must be the daring and restless spirits whom ambition and the love of power will lure away to strife and the endless struggle, but the philosopher still sits in the sun. He sings a little, laughs a little, and so lets the world go by, happy and heedless of it all.

Speaking of an alliance between Russia and Japan, it is difficult to dodge the conclusion that it won't amount to much if they don't soon quit killing each other off.

There is a water famine, alleged to be "alarming," in Kentucky. But we believe "chasers" never were popular in Kentucky.

THE WORLD'S SAVINGS.

We have daily evidences and accounts of the vast sums of money spent in the world—millions for food, millions for pleasure, millions in speculations, and millions for this, that and the other thing—and it is interesting to note that, with all its extravagance, the world is able to save a few pennies for a rainy day.

It is impossible to determine the exact amount of the actual savings of the people of the earth, but the government at Washington tells us the total deposits in all the savings banks of the world. These savings amount now to over $10,500,000,000, contributed by 82,640,000 depositors.

The United States shows aggregate deposits of $3,060,179,000, credited to 7,305,000 depositors, the average deposit being $418.89, and the amount per inhabitant being $37.38. The United States, with less than 9¼ per cent. of the world's population considered, contributes over 29 per cent. of the total savings deposits recorded. Of the total number of depositors, or rather deposit accounts, the share of the United States is somewhat less than 9 per cent., while the average deposit per account is more than four times and the average savings per inhabitant more than three and one-half times the corresponding averages for the rest of the world.

The figures for some of the other great nations of the world are interesting, and are as follows: United Kingdom—Depositors, 11,093,469; deposits, $966,854,253. Germany—Depositors, 15,432,211; deposits, $2,273,406,226. Russia—Depositors, 4,950,607; deposits, $445,014,951. Austria—Depositors, 4,946,307; deposits, $876,941,933. France—Depositors, 11,298,474; deposits, $847,224,910. Italy—Depositors, 6,740,138; deposits, $482,263,472. Hungary should also be mentioned, with its 1,717,515 depositors and $432,810,515 of deposits.

The United States shows by far the largest average deposit, $418.89, and Denmark shows the largest amount per inhabitant, $96.41. The smallest average deposit is in Japan, $5.48, and the smallest amount per inhabitant is in British India, 15 cents.

Commenting on the figures given, the report of the Department of Commerce and Labor says in part:

"The general social conditions of a country, the spread of general education and 'banking' habits among the masses, existing facilities of communication, the ease and lack of formalities with which savings are made, and last but not least the use made by the population of other modes of saving—all these factors have to be considered when international comparisons of savings statistics are attempted. To give but a few examples: The total savings deposits of France appear less than those of Austria, while the aggregate savings deposits of Prussia are shown to exceed those of France by almost 80 per cent. Any conclusions with regard to the relative prosperity of these countries based on these figures would be erroneous, as in France the savings-banks deposits constitute but a part, and by no means the larger part, of the total savings of the nation."

The report also points out that in Europe and even in Canada the functions of the government in this field are larger than in this country, where the state restricts itself merely to formulating the general legislation pertaining to the subject, sanctioning special charters for the creation of savings banks and controlling through special officers the proper workings of said banks. The European governments in many cases have shown greater interest in this mode of popular saving, either by guaranteeing the safety of deposits or by instituting government institutions, chiefly postal savings banks, for the receiving and managing of savings deposits. In some countries, such as Russia, Bulgaria, and Roumania, the lack of private initiative and the preponderating influence of the State in the entire economic life of the nation have caused the development of public savings banks to an almost exclusive extent; in other countries, such as Germany, Switzerland, and France, the local public bodies, such as the communes or cantons, from the very outset invited and fostered the deposits of small savings by establishing municipal savings institutions. Wherever the central government is in immediate though not exclusive charge of the savings service, as in the United Kingdom, Belgium, and Russia, parts of the deposits are invested in government securities, so that the public savings institutions there serve the double purpose of providing a safe investment for the capital of the less well-to-do and commercially inexperienced class of the population, as well as of strengthening the public credit of the country by attracting investments on the part of such classes, which, left to their own initiative, might not choose this, or for that matter any other mode of investment.

WOOD ALCOHOL POISONING.

Some weeks ago several persons in New York were dangerously poisoned, and some died, as a result of drinking whisky adulterated with wood alcohol. These deaths have served in a degree to arouse public opinion to the dangerous character of wood alcohol, when taken internally, and to suggest the necessity for some drastic remedy for its extensive misuse as an adulterant. This misuse is far more common than is generally supposed. Dr. Wiley, chief of the government bureau of chemistry, recently made the statement that 85 per cent. of the whiskies sold in the United States are cheap and more or less dangerous adulterations. This statement, coming from so high an official source, has naturally had a somewhat disquieting effect upon those who are fond of the cup that both cheers and inebriates. Dr. Wiley's statement was brought out by a letter written to him by Gen. Lew Wallace, asking for information as to where he (Gen. Wallace) could obtain, for strictly personal use, some absolutely "straight" and pure whisky. The question naturally suggests itself as to how the rest of humanity must fare if so noted a man as Gen. Wallace has so much trouble in securing "straight and pure whisky."

The use of the dangerous poison, wood alcohol, is not confined to the adulteration of whisky. It is stated on good authority that many of the proprietary medicines and extracts in common use are compounded with it. It may even be absorbed in dangerous quantities by washing the face or sponging the body with it. One of the effects is to cause incurable blindness. "One physician alone," says the Baltimore American in a recent issue, "has noted 400 cases of blindness from the use of wood alcohol—not by drinking it, but by unconscious absorption—and in a single ward of New York, it is estimated, 100 persons have been killed in a few weeks by drinking it when they imagined they were drinking "whisky."

An obvious remedy for the great and growing evil of adulteration with wood alcohol would be to place upon it a tax as high as that upon grain alcohol—or higher. The only reason for the substitution of wood alcohol for grain alcohol is the higher price of the latter. This higher price is the result of the government's tax of $1.10 per gallon on distilled spirits, wood alcohol being free from tax. In view of the poisonous character of wood alcohol, some measure should be adopted at the next session of Congress for doing away with its use so far as possible. It has been suggested that this might be accomplished by reducing the tax on grain alcohol to 60 or 70 cents per proof gallon, which would make the use of wood alcohol unprofitable. Another remedy proposed is that of removing, altogether, the tax on grain alcohol intended to be used in the arts, and so treating it that it would be extremely unpalatable if taken internally.

Discussing this subject, the New York Tribune of recent date, very sensibly said:

"Before undertaking to secure fresh legislation for the suppression of the abuses here mentioned, it might be judicious to consider how far existing agencies could be utilized to that end. If, as seems probable, dangerous adulterations of beverages and medicines are violations of State law, the prosecution of offenders is already practicable as well as extremely desirable. Moreover, in some municipalities the local health boards have large powers as well as grave responsibilities. If these bodies and the district attorneys in afflicted communities did their full duty, a revolution might be effected without any addition to the statutes. The suggestion of Dr. William E. Gamble of Chicago that a dealer in wood alcohol should be compelled to label receptacles in which it is sold so as to show that they contain poison is an excellent one, but it is not altogether clear that other legislation is yet demanded in the interest of public safety.

"The desire to get cheaper alcohol for industrial uses is perfectly legitimate, and there is nothing discreditable in the endeavor to do so by seeking a reduction in the internal revenue tax on spirits. Whether the government can afford the concession, though, is another question. Those who are moving to obtain it declare that the change would not result in a loss of income, because returns would be made to the treasury on a much larger quantity of alcohol than now. If the Commissioner of Internal Revenue takes the same view, one serious objection to the surrender would be removed, but Congress will naturally wait for the opinion of experts in government finance before it takes radical measures."

Official figures just published showing the progress of trades-unionism in Great Britain during the ten years from 1892 to 1902 do not hold any great amount of comfort for unionists and their cause. The membership shows comparatively small increase during that decade, but the receipts and expenditures of money were far greater in 1902 than they were in 1892. The total trades-union membership in Great Britain in 1892 was 1,505,238, and in 1902 it was only 1,915,506—an increase of only 410,268 in ten years. Taking the one hundred leading trades unions, the membership increased only 268,697, but their receipts increased $2,139,942, and the expenses increased $1,858,302. Obviously, the "bleeding" process continues effectively, and doubtless the "leaders" are thriving, as usual.

Louisville is certainly "playing in hard luck." For years its inhabitants have used the Ohio River water in chunks, the taking of a bath being very much like a rub-down with a piece of pumice stone; and just about the time Louisville's new and costly filter is completed and ready for business, the Ohio runs dry entirely and there is some talk of turning the city sprinkling carts into the river bed to lay the dust. However, the corn-extract industry shows no evidences of adversity.

The President's remark at St. Louis about "Garry Owen" being the best fighting tune, recalls the opinion of Micky Free on the same subject. Micky said "Garry Owen" was a fine tune when played at home, but it didn't sound nearly so well when you were "going to be kilt."

Coincident with the announcement that "Elijah" Dowie has just received two gifts amounting to about $160,000 comes the announcement that Mrs. Dowie will spend the winter in the Southwest for the benefit of her health.

If Russia and Japan intend to form a friendly alliance after the war is over, why don't they stop the fighting and form the alliance now? The fewer dead men to figure in a thing like that, the more life there is in it.

The big "labor convention" at San Francisco did not accomplish anything for the welfare of the workingman, but the labor "leaders" enjoyed a fine trip to California at the expense of their fellows.

One of the bullion buyers for the Rothschilds has defrauded them out of a million dollars. This almost lets him into the "keen financier" class.

Now also comes Spain with its acceptance of President Roosevelt's invitation to join the great Peace Conference. Vive Española! Next.

The eighth wonder of the world has been a long time on the road, but it has at last arrived. Kentucky is actually suffering from drought.

That little Dutch baby at the World's Fair probably reminded the President of what his own ancestors looked like at one time.

ADMIRAL WATSON'S QUEST.

PARIS, Nov. 27.—Rear-Admiral C. W. Watson, retired, has left Paris for Rome to continue his assignment to report on the physical and moral conditions of the enlisted men of European navies. He has inspected sailors of the British, German and French navies.

TRIBUTE TO HIM WHO GLORIFIED HIS JOB.

IN THE simple motorman's uniform in which he won honor and the respect of the foremost men of the city, Joseph F. Brown, the veteran of the Second-street line, was buried yesterday.

Old "Brownie's" body was followed to the grave by some of the highest officials of the road, by men whose presence would distinguish any assembly, by women who had learned to wait for "Brownie's" car, by little children whose tiny hands used to wave to Brownie as his car went by. His faithful old mittened hands never left his lever except to wave back at the children.

No soldier of battlefields ever won a more honorable farewell than this sweet and loyal old man.

It is an achievement that should never be forgotten in the annals of this city that there was once an old

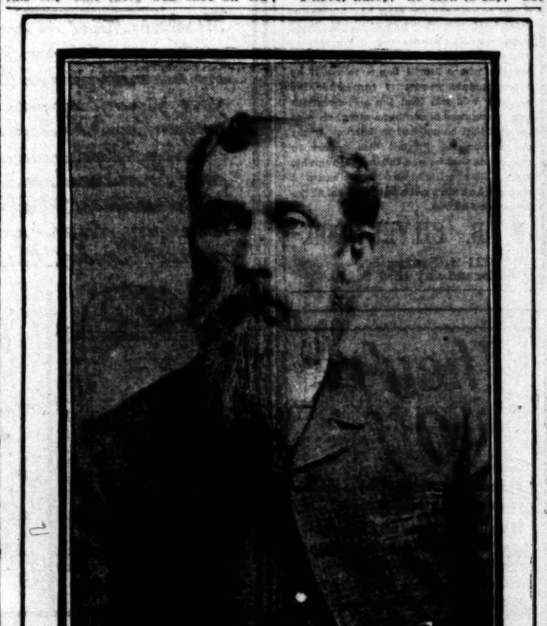

Motorman Joseph T. Brown in his prime.

man here who performed the humble duties of a motorman on the front end of a dinky hill car with such distinction that he became known and honored from one end of the city to the other.

The gentle old man came of fine stock; he was capable of a bigger job; he made himself a rich man once. Adversity threw him into this humble occupation on the worst "run" in the city.

A less brave man would have sulked. But with the cheerfulness of a sweet heart, the old man put his whole heart and his whole soul into being the best motorman the Lord would let him be.

It is not too much to say that he glorified that insignificant job.

He was not working for promotion; when the chance came to get a better run, he begged not to be transferred; said he liked the folks so well!

His philosophy was to

"Find the common daylight sweet
And leave to heaven the rest."

His religion was to do his duty and be kind.

His horizon began at Second street and ended at Westlake Park where the line ended. The greatest ambition of his heart's desire was bound up in that car as it went tettering over the hills.

"Brownie" had a personal acquaintance with every man, woman and child along the line of the Second-street cars. He knew every time anybody was sick and when they got well. He knew the troubles and the joys and the sorrows of every family.

Men along that line, and it includes some of the prominent men of the city, got into the way of crawling out on the front platform to "talk it over with Brown."

Two years ago, people along the line collected money and bought Brown a gold watch and chain, a beauty. One of the men who occupied himself in collecting funds for that gift held one of the most distinguished posts in the diplomatic corps of this country. It was touching to see the pride with which Brown regarded that gift. He wore the watch only on holidays. His old silver one was "good enough for every day."

Brown was one of the most obedient servants of the railway company; the earliest man at the barn in the morning it was his pride to be; but at the same time, he regarded himself as the personal host of his passengers.

He greeted everyone who came onto his car. He cheerfully disregarded the rule about stopping at the further crossings. He landed Mrs. Brown in front of Mrs. Brown's front doorstep; he stopped without signal from Mrs. Smith with mathematical precision in front of the Smith front door. It must have been a matter of regret to the old man that the limitations of rails prevented his steering the car over to the curbing.

Sometimes he grew so ill that he had to wrap himself up in his overcoat in the daytime. Rain or shine, foul or fair weather, he was always seen wearing a pair of old-fashioned mittens.

His motorman's uniform and his boots were always immaculate. At the end of each run he used to go over the whole car with a feather duster, ending up with his own boots. It would have been a matter of great mortification to him had a lady's dress become soiled by his car. He always appeared to be a little ashamed and apologetic about the mud on the street.

Women used to like to ride on his car because he managed to make it go as smoothly over the rough hill lines as though it were on glass. He used to strike a certain gait which he kept up downhill and uphill.

"I never hurry," he used to say, "but I never get there late."

When the new magnetic brakes came in, "Brownie" tackled the problem with all the force of his considerable intellect; he was the first man to make them work on the hill cars without a jerk and screech.

A short time ago, he had to drop out. He had been sick for short periods a good deal of late, but he had always pulled himself together and come back, a little thinner, a little more worn, but happy as ever.

Not long ago his wife died. He came back to the old line pitifully cheerful.

Lately he went up to Alpine Tavern and took a little house there to spend his last days.

There was no children to speak to him, but it is a tribute to the sweetness of this old man's nature that the wild squirrels used to come and eat from his hand.

He died Saturday at the Sisters' Hospital.

The funeral services were held yesterday at Bresee Bros., Rev. W. A. Lamb officiating jointly with the officers of the I.O.O.F.

There were many beautiful floral tokens. One was a giant broken wheel sent by the trainmen of the L. A. R. R. Co. who were there in considerable numbers. The office men of the road sent a beautiful floral harp. There were numerous large bouquets. One was sent with the simple card "From his friends."

The old man had not a relative in the world. His family was represented by a niece of his wife's.

He had never known family ties other than those of marriage. He was picked up an orphan sixty-four years ago in Michigan and helped on in the world by charitable people.

He came to Los Angeles thirty years ago and engaged in the fancy chicken business. He was a City Councilman during Mayor Hazard's time. He was one of the builders of the Baker Block and made considerable money. He lost all he had with a swoop at the collapse of the boom.

His was a thankful soul, and one of his greatest blessings, as he counted them, was to live to see Roosevelt's magnificent triumph. He felt as good over it as if he had been elected himself.

And now "Papa Brown," grand, beautiful old man, has won his victory. "Blessed are the pure in heart, for they shall see God!"

THE PEOPLE'S WILL.

SENSE FROM ARIZONA.

[The Tucson Citizen:] The people of the United States, by an unprecedented majority, have rendered a vote of confidence in Theodore Roosevelt.

The great jury of the nation has decided that Roosevelt is honest and has ignored the charge of recklessness. He has been freely commissioned by the people to execute their will. He has been given such a mandate of authority as none of his predecessors in the chair of Washington could lay claim to.

Whatever the future may develop, it is certain that now the people of the United States believe in Roosevelt. They are willing to back his known honesty, his "big stick," his blunt speech, his don'tgiveadamtiveness against wisdom, owlishness, diplomacy and all the precedents of all the ages.

The matter with Theodore Roosevelt seems to be that he is a perfectly natural, outspoken and free American gentleman. He thinks in the Presidency as he thinks at his own fireside. He does not dissemble.

The Citizen is sorry that a Democrat has not been commissioned to execute the people's will at Washington, but the next best thing to a Democrat is Theodore Roosevelt.

AT NEW YORK HOTELS.

NEW YORK, Nov. 27.—[Exclusive Dispatch.] At the Herald Square, Miss M. E. Spear; at the Broadway Central, Dr. J. B. Tanner.

MUSIC AND MUSICIANS.

Symphonic Premiere.

The opening concert of the Los Angeles Symphony Orchestra's season will be given at the Mason Operahouse Friday afternoon, at 3 o'clock. The first number will be a new Festival March, by Henry Schoenfeld, late concert-master of the Thomas Orchestra, and at present a resident of this city.

The symphony selected is Beethoven's Fourth, in b flat.

The vocal soloist will be Miss Lydia Gross, who has been away for seven years studying in Europe. Miss Gross has returned with a well-trained soprano voice, and will sing an aria from "Der Freischutz." Another soloist will be Miss Elizabeth Jordon, pianist, who has also been pursuing advanced culture at foreign shrines. She intends to play a Chaminade composition.

A very charming study interpolated in the programme by Director Hamilton is Bizet's "Little Suite," known to the English speaking world as "The Children's Games."

FINEST TOWN ON EARTH.

New Orleans Spieler Says Crescent City is, it, Los Angeles, Cal., Always Excepted.

John Morgan, Assistant City Engineer of Santa Monica, recently returned from a business trip to Central America, via New Orleans, relates an interesting experience in the Crescent City which shows how the fame of Los Angeles is noised abroad as the most beautiful and up-to-date city in the world.

"During my brief sojourn in New Orleans," says Mr. Morgan, "I boarded an observation trolley car to see the city. The conductor in charge was one of the best spielers I have ever heard. He was eloquent in his praise of the Crescent City, and every public building or place of historic interest was pointed out by him and expatiated upon with a flow of language that was truly wonderful, and delivered with the enthusiasm of a man puffed up with pride of his local habitat.

"The passengers were from the start as much interested in the entertaining remarks of the conductor as in the sights which were pointed out to them. I was carried away with the rest of them by the eloquence of the guide, and could not help but wish we had such an accomplished 'barker' for our tourist cars in Los Angeles. That he was proud of his native city there could be no doubt, but I was not prepared to hear him yield the palm to Los Angeles before we got through with the ride.

"Approaching one of the poorer sections of the city, the spieler said:

"'Ladies and gentlemen, for the next half dozen blocks there is absolutely nothing to be seen that will interest you, but while we are passing through this section, I want to call your attention to our excellent street-car service. New Orleans has without doubt the finest system of electric roads of any city in this country, possibly in the world, with the sole exception of Los Angeles, Cal.'

"It made me swell with pride to hear my home town thus complimented, but I refrained from making it known that I was a Southern Californian. Continuing our journey, the versatile conductor lifted up his eloquent voice again and said:

"'Ladies and gentlemen, we are now entering one of the most beautiful suburban residence sections of New Orleans. I will say without fear of contradiction, that New Orleans has the prettiest homes and grounds of any city in the United States, probably none finer in the world—with the exception, of course, of Los Angeles, Cal.'

"This was certainly doing my beloved Angel City proud, and thinking perhaps the spieler had discovered my identity in some way and was throwing bouquets at Los Angeles for my especial benefit, I approached him and said:

"'How do you know that I am from Los Angeles?'

"'Why, are you, suh? Indeed I'm glad to know you. I've nevah been thar myself, suh, but all the tourists that come this way tell me that Los Angeles has got us skinned to death. That suh, is my reason for always excepting Los Angeles when I am spieling up New Orleans as the finest city on earth.'"

SENDS NAZIR PASHA.

The Sultan, Alarmed by Proportions of Bulgarian Revolutionary Movement, Proposes to End It.

[BY THE ASSOCIATED PRESS—P.M.]

SALONICA (European Turkey) Nov. 27.—[By Atlantic Cable.] The Bulgarian revolutionary movement has recently assumed such alarming proportions that the Sultan is sending Nazir Pasha to Salonica as special envoy with instructions to take all the measures necessary to suppress the Bulgarian movement by the quickest possible methods.

OCTOBER CIRCULATION OF THE TIMES.

The following is the sworn statement of circulation of The Times for October, 1904:

STATE OF CALIFORNIA, COUNTY OF LOS ANGELES, SS.:

HARRY Chandler, Assistant General Manager of the Los Angeles Times, does solemnly swear that the actual number of copies of that paper printed and sold for each day of October, 1904, as shown by the office records, was as follows:

OCTOBER, 1904.

1	34,000	17	34,120
2	34,500	18	34,180
3	34,250	19	34,070
4	34,320	20	34,190
5	34,240	21	34,140
6	34,400	22	34,180
7	34,200	23	34,080
8	34,200	24	34,410
9	34,000	25	34,380
10	34,100	26	34,400
11	34,000	27	34,400
12	34,200	28	34,380
13	34,250	29	34,320
14	34,230	30	34,000
15	34,270	31	35,300
16	63,500		
Total			1,100,090

HARRY CHANDLER.

Subscribed and sworn to before me this 1st day of November, 1904.

[Seal] T. L. CHAPIN,
Notary Public in and for the County of Los Angeles, State of California.

	Copies.
The average circulation for every day of October, 1904, was	37,613
The average circulation for every day October, 1903, was	36,734
Showing an average daily gain for October, 1904, of	879

UNEQUALED ADVERTISING RECORD.

The Los Angeles Times printed 3485 columns of paid advertising during the month of October, 1904, exclusive of official city advertising, which amounted to 295 columns. During the corresponding period of last year 2969 columns were printed, showing a gain of 516 columns.

This volume for October, 1904, breaks all previous records for Times advertising, and is an average of 112 columns for every day of the month—a showing which is probably equaled by no other newspaper in America. For the same month the two local morning opponents of The Times printed together only 2513 columns of paid matter, showing this journal to have printed 972 columns more than both.

FOR HIS BOY'S FREEDOM.

Jeremiah Baker Mortgages Farm to Carry Appeal from Military Sentence.

[BY DIRECT WIRE TO THE TIMES.]

PITTSBURGH (Pa.) Nov. 27.—[Exclusive Dispatch.] At Somerset, Pa., Jeremiah Baker, father of Fred Baker, now a prisoner in San Quentin prison under a life sentence, has mortgaged his farm in order to carry an appeal from the military sentence to the President, asking that his son, who was convicted of treason, may be liberated. Congressman A. F. Cooper from the district will attempt to get the old Baker an audience with the President.

The father claims that young Baker, who is now but 22, enlisted in the marine service at San Francisco without his knowledge or consent, and that the youth was wrecked with the cruiser Charleston, off the coast of the Philippines; that he was captured by the natives and that in order to complete plans for escape, he was compelled to take service with the natives, but that at the earliest possible moment he escaped and went to the American forces. He was thrown into prison and found guilty of treason. The old father claims that is wrong, and will ask the President to interfere.

Chain Ornaments
In Gold

have become more popular than ever this year. We have made very careful selections from the best the market affords and can show you the newest ideas in

Lockets, Seals,
LaValieres, Festoons,
Pendants, Necklets,
Lorgnette Chains,
Men's Seal Chains, Etc.

all in bewildering array. Some are set with costly stones, others plain—prices at the right figures.

MONTGOMERY BROS.
JEWELERS.
Douglas Building,
Spring and Third Sts.
"Sign of the Big Clock."

Laird-Schober Shoes

Made in all the popular leathers, carefully designed lasts. Being scientifically perfect, they appeal not to women who demand absolutely correct styles and a faultless fit.

Wetherby-Kayser Shoe Co.
Los Angeles, 215 So. Broadway.

New Jewelry..

Our Christmas stock of Jewelry is now ready for your inspection. This promises to be a JEWELRY Christmas. Our stock consists of nearly everything you can wish for in fine Jewelry. You never have to question the quality of our Jewelry or the correctness of our prices.

J. G. Donavan & Co.
JEWELERS AND SILVERSMITHS
245 South Spring Street

CALLIS & COOPER
For real values in Women's Cloaks, Suits and outer apparel, see
523 South Broadway

If you can afford it
Logan's Perfection Rest Lounge
guaranteed to cure headache and nervousness. Prices reasonable.
C. C. LOGAN, M. D.
453 SOUTH BROADWAY

USE
FIG BRAND
Evaporated Cream

Frank B. Silent

Piano. Unequaled in Tone.

FOR HIS BOY'S FREEDOM.

Jeremiah Baker Mortgages Farm to Carry Appeal from Military Sentence.

[BY DIRECT WIRE TO THE TIMES.]

PITTSBURGH (Pa.) Nov. 27.—[Exclusive Dispatch.] At Somerset, Pa., Jeremiah Baker, father of Fred Baker, now a prisoner in San Quentin prison, under a life sentence, has mortgaged his farm in order to carry an appeal from the military sentence to the President, asking that his son, who was convicted of treason, may be liberated. Congressman A. F. Cooper from that district will attempt to get the elder Baker an audience with the President.

The father claims that young Baker, who is now but 22, enlisted in the marine service at San Francisco without his knowledge or consent, and that the youth was wrecked with the cruiser Charleston, off the coast of the Philippines; that he was captured by the natives and that in order to complete plans for escape, he was compelled to take service with the natives, but that at the earliest possible moment he escaped and came to the American forces. He was thrown into prison and found guilty of treason. The old father claims this is wrong, and will ask the President to interfere.

Chain Ornaments

In Gold

have become more popular than ever this year. We have made very careful selections from the best the market affords and can show you the newest ideas in

Lockets, Seals, LaValleres, Festoons, Pendants, Necklets, Lorgnette Chains, Men's Seal Chains, Etc.,

all in bewildering array. Some are set with costly stones, others plain—priced at the right figures.

MONTGOMERY BROS.
JEWELERS.
Douglas Building,
Spring and Third Sts.
"Sign of the Big Clock."

Laird-Schober Shoes

Made in all the popular leathers on carefully designed lasts. Being scientifically perfect, they appeal most to women who demand absolutely correct styles and a faultless fit.

Wetherby-Kayser Shoe Co.
Los Angeles, 215 So. Broadway.

New Jewelry

Our Christmas stock of Jewelry is now ready for your inspection. This promises to be a JEWELRY Christmas. Our stock consists of nearly everything you can wish for in fine Jewelry. You never have to question the quality of our Jewelry or the correctness of our prices.

J. G. Donavan & Co.
JEWELERS AND SILVERSMITHS
245 South Spring Street

CALLIS & COOPER
For real values in Women's Cloaks, Suits and outer apparel, see
523 South Broadway

If you can afford it
Logan's Perfection Rest Le
Interested to cure Headache and all
Prices reasonable.
C. C. LOGAN, M. D. Oc
453 SOUTH BROADWAY

USE
FIG BRAND
Evaporated Cream

Frank P. L
Unequaled in Tone.

"COL." BLACK DEFIES LAW.

Sure-thing Gambling Dive on First Street.

Police Department Ordered to Stop the Games.

Political Pull Will Avail Not This Year.

In open defiance of law, relying upon his boasted pull with the city's chief executive, and believing that under existing circumstances, political and otherwise, he can do about as he pleases in Los Angeles, F. D. Black, sometimes given the meaningless title of "Colonel," has reopened his complete gambling den at No. 119½ West First street. His purpose probably is to part race-track patrons from their money, but he is not likely to be as successful as he was last year for two good reasons.

One reason is that already the word has been passed down the line that Black is running a "brace" game—a game wherein the player has no chance except such as the dealer desires to give him; a gabe in which a man with a roll of any size is certain to be virtually robbed.

The second reason is that his resumption has been reported to the police and, under the present police administration, Black cannot say that he controls that department. Yesterday positive orders were issued by Chief Hammel to "get" Black's game; to put a stop to it at all hazards; to raid the place as soon as the officers were satisfied that there was a game in operation there and in such raid to arrest all dealers and players caught in the place and to seize all gambling paraphernalia found in the dive. There are no strings to these orders.

Late Saturday night a small poker joint was raided in the Arizona House, Fourth and Main streets, and four men were arrested. They were released on $100 cash bond each and immediately they demanded to know why their game was molested when Black and his outfit were permitted to run, not only poker games, but faro, roulette and other games expressly forbidden by statute. Previous to the raid, however, the police had been notified that Black had resumed operations, but it was impossible for them to get sufficient evidence then to justify breaking into the place. Later certain secret agents of the police department were sent to Black's place and they reported that all the games were running and that except for the precautions taken at the doors, no attempt was being made to conceal the fact. A special bid was being made for the patronage of the race-track patrons, but all comers were welcomed if they could satisfy the manager of the place that they would not "squeal" to the police.

Gamblers who have been in Black's dive assert that he has the finest gambling outfit that can be purchased and incidentally they assert that there is not a really "square" game in the place. In the event of a raid the police have orders to confiscate this outfit and if it is seized it will be destroyed.

Nearly a year ago when Black had his games running he had a "capper" or lookout on the street almost directly opposite, whose duty was to signal a watcher in the gambling joint of the approach of any plain-clothes officer. The capper was a cripple who stationed himself on the south side of First street near Center Place and by a system of signals notified the gambling house of the approach of officers. To passers by this cripple seemed to be soliciting alms, but he was drawing a good salary from so-called "Colonel" Black.

It is a significant fact that until Friday this cripple has not been seen in his usual haunts. Saturday and yesterday he was on duty closely watching to guard the interests of his employer.

Passers-by on First street would not suspect from the appearance of things that a complete gambling house is in full operation at No. 119½. The only thing to be seen from the street is a seemingly unocupied room in which a light is burning. Next to that are two windows covered with green screens, the windows being open an inch or two. The outward appearances indicate that the rear room is dark, but there is another screen behind the windows, and behind that second screen is the gambling dive. A visitor to the joint is met at the door by a colored porter, and while the negro is talking to the visitor, the latter is secretly scrutinized by another man who peers through a hidden wicket. If the visitor satisfies the doorkeeper and the hidden guard, he is admitted. If not he is told that there is "nothing doing."

Weeks ago Black applied to Chief Hammel to know what he could do during the racing season. He wanted to know if he could reopen his gambling dive, and was told that under no circumstances would that be permitted. He intimated that it would be all right with Mayor Snyder, but he was told that if the Mayor had any notion to permit bambling, he would have to give them in writing, which was, of course, out of the question. Black was told that if he opened his place it would be raided. Just to try the temper of the police, Eddie Morris opened a crap game in the Wilson building, and the next day was notified to close it. He did so. And then Black decided to take a "flyer" at gambling himself.

THEIR CHILD SMOTHERED.

Horrible Awakening of Los Angeles Parents—Little One Dead in Their Bed.

Smothered while asleep in the same bed with his parents was the peculiar fate of the three-year-old son of Mr. and Mrs. John M. R. Fashaur of Stanton street and Vernon avenue early yesterday morning. The child had been suffering from a cold and when it fretted during the night, Mrs. Fashaur took it in bed with herself and husband. Both slept soundly after the infant ceased fretting, only to awake to find that their little one was dead. The body was removed to Bresee Bros.' morgue, where an inquest will be held this morning.

THE MARK OF GOOD CLOTHES
KNOW US FOR BEST VALUES

Every Monday Morning

Makes us think of the boys and their clothing needs. We have everything they can possibly want—the widest assortments, the lowest prices.

Fine suits $2.50 to $25.00.

Specially good values in boys' overcoats at $5, $7.50 and $9.

Harris & Frank
LONDON CLOTHING CO.
117 TO 125 NORTH SPRING STREET

Very Swell $3.50 Shoe

We were surprised ourselves when we found we could sell this woman's shoe for only $3.50. So much style to it, and it is such a genteel looking shoe.

Of patent kid or patent colt; the new Tuxedo last; Cuban heel, welt sole with extension edge; button or lace.

C. M. STAUB SHOE CO.
255 S. Broadway.

DRUGS
EDGEWOOD VIOLET

The violet perfume approved by the elite and the fastidious. Very fresh and lasting, just the freshly plucked violets. Extract 75c oz.

Big line of fancy Christmas packages ranging in price from $1 to $10.

Ask to smell Edgewood violet. You'll like it. Sachet powder and toilet water of the same rare excellence.

Off & Vaughn Drug Co.
239 South Broadway—Corner Fourth

JAMMED IN.

Young Man Caught Between Car and Buggy and Receives Painful Injuries.

Roy M. Beard, a young man residing at No. 1614 Orange street, was seriously injured by a car of the Los Angeles Railway yesterday afternoon on Spring street, between Third and Fourth street. In attempting to cross Spring street he found himself in the path of a buggy going in one direction and a car going in the other direction. He sought to escape by jumping for the front step of the car. His hold proved inadequate, and falling, he was dragged a considerable distance, half under the car.

The victim's bruises were serious, but no limb is likely to be lost. He was removed in the buggy that was partly the cause of the accident to his home, where he is resting under the care of a doctor.

SALVATION BY CHARACTER.

Mrs. Benjamin Fay Mills spoke in Blanchard's Hall yesterday morning on Salvation by Character." She said in part: "In these modern days we are prolific in schemes of salvation; but back of all these lies the severe and sublime truth that the only way to power and perfection is the old-well-worn path of simple goodness. He who faithfully practices the golden rule in his action and thought has placed himself in the path of the divine circuits, and has voluntarily connected himself with the Infinite Power. The possibility for this attainment is open to everyone of us." Mrs. Mills will speak on Wednesday evening in Blanchard Hall on "The Narrow Way."

An immense display of MEN'S HOUSE GARMENTS

Some women say man's a hard subject to buy gifts for.

Not if you give something that he can put to daily use—something that will add to his personal comfort.

Give him a Smoking Jacket.

Has one, has he?

Then a Bath Robe—$4.50. $5, $6 and so on up to $25 for roomy Robes of domet flannel and Terry, and House Gowns of wool.

Smoking Jackets or House Coats of plain cloths, fancy mixtures and plaids, attractively trimmed, $5.50, $6 and $7. More elegant garments, including those of metalasse silks, $12 to $15.

Coulter Dry Goods Co.

The mails make us all neighbors. Out-of-town people can trade at this store as safely by letter as if they were here in person. In writing for samples, please be explicit—it is impossible to fill general requests intelligently.

Four weeks 'till Christmas. Can you realize it? We're trying our best by special displays of Christmas goods, to impress it upon you—and trying our best, by liberal price concessions, to get you to begin your gift gathering NOW.

Every day of postponement means harder work for both buyer and seller. To come now, while you can have "elbow room" and can see the assortments at their best, means intelligent choosing. The early buyer can make ten dollars "go further" than the late comer's twenty—no question about that. Begin today. Not by sitting at home to study out what to get for this one and that one, but come here where a half hour's stroll will be productive of more suggestions than a week's study at home.

Christmas Comforts and Blankets

Gifts that combine beauty and utility are certain of receiving a hearty reception. This enormous collection of comforts and blankets includes dozens and dozens of extremely rich grades as well as the modest sorts shown in ordinary stores. But all, because of our enormous purchases at extra discounts, are priced unmatchably low.

Sateen Comforts 72x72-in. down-filled comforts covered with French sateen, figured both sides, $5.00 each. Same quality 72x78 in., $7.50.

Silk Comforts 72x78-in. wool filled comforts with beautifully figured silk top and bottom, $15, $17.50 and $20.00.

72x84-inch size, filled with down, and covered with more elegant silks, $25.00, $30.00 to $32 50 each.

Robe Blankets 72 x 84-in. blankets (large enough to cut any size robe) of imported cotton $2.85 and $3.25 each.

Same size in fine wool $4.50 to $6. Some with plain centers and figured borders. Some jacquard figured, some in scroll patterns. Both dark and light colorings.

Wash Stuffs Sensible Gifts

During no previous holiday season has the Coulter Wash Goods section been able to offer such strong values in fabrics suitable for gift giving:

$1.50 and $1 Waistings 50c
Highly mercerized cotton chevriots and basket weaves for waists and shirt waist suits; plain white as well as striped, dotted and figured effects on white and colored grounds—remarkably beautiful stuffs. Few places where their equals can be had at $1 or even $1.50. And we can get no more after this lot is gone.

75c Wool Waistings 50c Fancy woven stripes on blue, black and tan grounds—sightly, stylish stuffs that are easily worth half as much again.

8½c Outing Flannels 6½c
Several hundred 5 to 20-yard pieces that we bought from the mills at a heavy discount. Broad variety of new patterns in dark and light grounds. 6½c a yard.

Flannelettes Dozens of new patterns in the 12½c grade of flannelette at ten cents a yard. Plenty of people who would heartily appreciate a gift of such stuffs, for night gowns, kimonos, etc.

This Underwear Stock Is Complete

The Coulter Undermuslin stocks contain every worthy sort from the simplest gowns of muslin and outing flannels to the exquisite hand-made lingerie from French convents.

Worthy of particular mention are the LeGrecque combination garments, which do away with superfluous fullness at waist line and allow perfect freedom of motion. No disfiguring bands; no bunching at hips. They fit like a tailored gown.

Among the newest style garments in this make are one-piece corset covers in French style and the tight fitting corset covers so popular just now with stout women.

One of our windows shows many of the newest and richest undermuslins to be found in the Southwest.

Outing Flannel Garments—Gowns, Skirts and Pajamas for children as well as women—unquestionably the most varied assortments shown in the city.

Gowns at $1—Of fancy outing flannels with silk button hole stitching at neck and cuffs. A dozen or more other styles—some costing less, some more.

Gowns at $1.75—Of striped Teazledown, fancy braid trimmed, kimono style, double-breasted. Half dozen other styles at the same price.

Gowns at $2.25—Of white Daisy Cloth with yoke and sleeves embroidered in colors. Or with silk braid and frog trimmings $2.75.

New Silks Some a third under value

It would be strange if, with our tremendous outlet for fine silks, we weren't frequently in position to get great lots of staple fabrics at under-the-usual prices.

Here's your opportunity to share in three such purchases.

At 50c Instead of 75c—Metallic printed Boulevard Velveteens of the grades sold all over the country for 75c and 85c.

At 95c Instead of $1.25—23-in. Swiss Taffeta, lustrous raven black and soft finish; regularly $1.25. This lot at 95c a yard.

At 85c Instead of $1.00—26-in. black Taffeta of our own regular dollar quality at 85c yard.

New Pongees—Burlingham, Rajah and Shimpan Pongees—the most recent additions to the Pongee family—here in natural shades, cream, white and the newest Fall colorings. 27 and 30-inch widths, $1.25 to $2.00 a yard.

Chiffon Velours—19-inch Chiffon Velours in every new shade Fashion favors, dollar-fifty a yd.

New Dolls a Third Under Value

Here's something decidedly uncommon—Dolls at a third under actual worth before the season has fairly opened. It's done solely to induce an early visit to the department.

At 25c Instead of 40c—14-inch, Bisque head, kid body dolls, stockings and shoes; blondes and brunettes. Same as above—only sleeping, 35c; well worth 50c.

At 40c Instead of 65c—Medium-size all-bisque baby dolls, with movable joints, movable eyes and long flowing hair—little beauties that we imported direct from Germany.

Small size, really worth 40c, here at 25c.

(Art Department, rear of Main Aisle.)

Finished Sofa Pillows at Half

Ever in a room where sofa pillows were too numerous? Nobody ever gets too many. They certainly rank among the sure-to-be-appreciated gifts.

Today and tomorrow we shall sell $3.50 to $15 finished Sofa pillows at half—$1.75 to $7.50. Many extremely rich ones in the lot. Some of velour with burnt leather trimmings; some covered with rich silks, others with art tickings, Tapestries, Velours, Denims; some jewelled, some embroidered.

Half price today and tomorrow—we make it two days so that those who are unable to attend the sale today won't be disappointed.

(Art Department—rear of Main Aisle.)

Coulter Dry Goods Co. 317-325 S. Broadway

Los Angeles
Souvenir Plates
$1.00 Each

JUST IN: 1500 RICH UNDERGLAZED PLATES SHOWING SIX MISSIONS OF SOUTHERN CALIFORNIA ON EDGE AND A BEAUTIFUL PICTURE OF COURTHOUSE IN CENTER OF PLATE.

PACKED READY TO MAIL EASTERN FRIENDS. POSTAGE 35c, EXPRESS ANY PART U. S., 50c.

SEE THEM IN WINDOW.

H. F. VOLLMER & CO.
On Broadway
Cor. Third

Xmas Gifts...

We are pleased to announce that we now have a complete stock of

Pictures, Frames and Artists' Materials . . .

We also do a very extensive business in **FRAMING**

Our stock of Kodaks, Albums and Photo Supplies is one of the largest on the Coast.

Do not fail to call and examine our stock before making your Christmas purchases.

Howland & Co. 213 South Broadway...
BOTH PHONES 211

Hay SCALE WEIGHT LOWEST PRICES
LOS ANGELES HAY STORAGE CO.
Both Phones 1596 353 Central Av

H. JEVNE CO.

Jevne's Mocha and Java

If you think we are prejudiced in favor of our Mocha and Java Coffee—just you try a cup. What would you expect from the choicest Mocha and Java berries, blended just right and fresh roasted each day? A satisfying cup of coffee—and that's what our Mocha and Java makes. 40c pound.

SMOKE JEVNE'S FINE CIGARS

208-210 S. Spring St.—Wilcox Building.

Donnell's Phosphate Baking Powder.
When you bake with Donnell's your bakestuffs are healthful, light, dainty. 30c pound can.

E. H. ROLLINS & SONS
335 PINE ST., SAN FRANCISCO
BOSTON CHICAGO DENVER
CALIFORNIA MUNICIPAL AND CORPORATION BONDS
CORRESPONDENCE INVITED

Ehmann's Were Winners
At St. Louis.
Their OLIVE OIL captured more Medals than any other exhibited. Couldn't help it—has the merit. The very best that's in the very best Olive scientifically extracted.
LUDWIG & MATTHEWS, Agts.
Phones 550. MOTT MARKET.

BARLER'S IDEAL OIL HEATERS will solve the problem for you. Easily operated, economical, clean. No smoke or odor. Easily moved from room to room.
CASS & SMURR STOVE CO., 314 S. Spring St.

SAN FRANCISCO'S PHENOMENAL GROWTH

POPULATION 1900 342,781
ESTIMATED POPULATION From School Census 1904 485,000

The Bulletin
San Francisco, Cal.

51,378 COPIES
Daily Average Circulation for the First Nine Months of 1904
::OCTOBER 52,009 COPIES::

The Bulletin Guarantees the largest city circulation in San Francisco. Advertising contracts made on this basis.

The Bulletin Circulation books, white paper accounts, and press-room are open for the inspection of its patrons.

The Bulletin Is a "family" paper. It goes into the home at an hour when every one has time to read.

The Bulletin Carries a greater number of local advertisers than any other San Francisco newspaper.

The Bulletin Shows a gain of 3218 inches of local display over October 1903.

The Bulletin Advertising rates are lower, circulation considered, than any other San Francisco daily.

THE GREATEST NEWSPAPER ON THE PACIFIC COAST : :

Los Angeles Office, 116 South Broadway

THE WEATHER.

SAN FRANCISCO, Nov. 27.—The following are the seasonal rainfalls to date, as compared with those of same date last season and rainfall in last 24 hours:

Station—	Last 24 hours.	This season.	Last season.
Eureka	0.58	5.23	13.94
Red Bluff	1.00	29.47	8.45
Sacramento	1.06	7.39	2.56
San Francisco	0.36	8.43	4.42
Fresno	....	5.06	0.68
Independence	....	0.45	0.42
San Luis Obispo	Trace.	4.71	0.50
Los Angeles	....	7.14	0.42
San Diego	....	6.37	0.37

The storm off the Washington coast last night has moved rapidly eastward, and now is central north of Montana. Rain has fallen from San Luis Obispo northward. In the Sacramento Valley, the rainfall averaged about one inch. The pressure has risen rapidly over the northwestern portion of the country and fallen over the Rocky Mountains region. The temperature changes have been slight in all districts. High winds are reported from Cape Mendocino northward. Forecast:

For Northern California: Generally fair Monday, with showers on the extreme northern coast; fresh west wind.

Southern California, San Francisco and vicinity and Los Angeles and vicinity: Fair Monday; light west wind.

Sacramento and Fresno and vicinity: Fair Monday.

Arizona: Fair, colder Monday; Tuesday fair.

U. S. WEATHER BUREAU, Los Angeles, Nov. 27.—[Reported by George E. Franklin, Local Forecaster.] At 5 o'clock a.m. the barometer registered 30.11; at 5 p.m., 30.03. Thermometer for the corresponding hours showed 37 deg. and 72 deg. Relative humidity, 5 a.m., 32 per cent.; 5 p.m., 46 per cent. Wind, 5 a.m., northeast, velocity 8 miles; 5 p.m., west, velocity 8 miles. Maximum temperature, 74 deg.; minimum, 36 deg. Barometer reduced to sea level.

Liners.

Telephone your want advertisements. Ring up "The Times" any time of day or night, and secure prompt and careful attention. Rates one cent a word each insertion; minimum charge. 25c.

"Liner" (classified) advertisements for Sunday insertion received over the counter or by telephone after 11 o'clock Saturday nights will be inserted under heading of "Too Late to classify."

The Times cannot guarantee accuracy or assume responsibility for errors of any kind occuring in telephone advertisements.

For advertisements of large business colleges and other educational institutions, see column following classified advertisements headed "Schools and Colleges."

SPECIAL NOTICES—

PYRO GAS HEATER, $1.00. Most economical gas heater in use, cost 1c per hour to operate; heats room ten feet square in ten minutes; fine for light housekeeping; can be had for rooming-houses and offices; fits any gas jet; can move from room to room; no attachments required. ONLY $1.0. EARLY.

Call and see it operate at 640 S. BROADWAY, or phone Home 6111, and we will send demonstrator. 23

GROCERIES AT BEDROCK PRICES. 12 lbs. prunes, 25c; 10 lbs. raisins, 25c; 6 lbs. apricots, 25c; cans cream, 25c; 7 deviled ham, 25c; 2 packages Force, 5c; 3 cans Force, 25c; buckle, 25c; Mocha-Java, 25c; spider tea, 25c; 4 cans salmon, 25c; 2 mackerel, 25c; bacon, 15c; picnic hams, 9½c; cranberries, 5c. ECONOMICAL, 246 E. Fifth st. 23

PIONEER STEAM CARPET CLEANING WORKS carpet cleaning, upholstering and repairing; we buy and sell carpets. 716 OLIVE ST., 'phones Main 317; Home 317.

ALLEN'S MATTRESS FACTORY AND UPHOLSTERING. New and repair work; also carpets cleaned and laid. 554 NEW HIGH ST. 'Phone Main 1783. Home 5292.

ELECTRO-DERMATOLOGIST BURR G. JACOBS, birthmarks, hairy moles, etc., permanently removed by electric needle. 411 LAUGHLIN BLDG.

LOS ANGELES UPHOLSTERING CO. Upholstering made to order; mattresses renovated. 753 W. SIXTH ST. Tel. Main 2862. 23

CALIFORNIA STEAM CARPET CLEANING WORKS, cleans carpets, upholstering and repairing. 229 E. 6th. Tel. Main 715; Home 715.

FEATHER PILLOWS RENOVATED AT ACME FEATHER WORKS, 1103 E. Seventh st. Tel. Sunset Main 1108. Home 6041.

BORDERS SAME PRICE AS PAPERS; REST paint, $1.50 gallon. WALTER, 627 S. Spring.

RATE FOR ADS. UNDER THIS HEADING 25c per line, minimum charge 50c.

LACE CURTAINS LAUNDERED BY HAND. Home 5501. James 657. 1018 E. 16TH.

LACE CURTAINS LAUNDERED BY HAND. 'Phone Home 21791. 624 E. 12TH ST.

SOCIETY MEETINGS—

TRUTHSEEKERS' SOCIETY, BURBANK Hall, 345 S. Main st., 10:45. Lecture by Mrs. R. S. Lillie of San Francisco, followed by Mrs. E. Barnett as message bearer; good vocal and instrumental music. 7:45 p.m., lecture and messages by Mrs. Elizabeth O'Bryan. All welcome. Admission free.

PERSONAL—Business.

PERSONAL—PROF. ALTHOUSE, PALMIST, pronounced by hundreds of the best intellects in public life. Under Wilcox Building, 119½ W. Second st. Hours, 10 to 9.

PERSONAL—MRS. PARKER, PALMIST, life reading, business, lawsuits, removals, travel, general questions described, property, speculation, love, health, all affairs in life. 416½ S. SPRING, room 4. 9c and $1.

PERSONAL—MRS. NELSON, THE NOTED London palmist, is at 322 S. Spring st. Readings are conscientious and scientific, and give the precise information your desire. HIGH-CLASS PATRONAGE SOLICITED.

PERSONAL—MRS. WESLEY, RELIABLE life reader, tells you what you should know about business, love or journeys. 341½ S. SPRING ST.

PERSONAL — MME. LISCHKA, PSYCHIC palmist, developed under the best professor in Europe. 325 W. EIGHTH ST., Home 6579. 28

PERSONAL—MME. ORA, 321½ S. SPRING, palmist, card reader. Ladies 25c; men, 50c. 4

WANTED—Help. Male.

WANTED — EVERYWHERE, HUSTLERS to tack signs, distribute circulars, samples, etc.; no canvassing, good pay. RUN ADVERTISING BUREAU, Chicago.

WANTED—CLERICAL HELP: AFTER December 1 we remove to 625 and 626 BRYSON BLK. INDUSTRIAL AND COMMERCIAL BUREAU, 215 Copp Bldg. 23

WANTED — MEN TO LEARN BARBER trade; $1 per week; ladies free. LOS ANGELES BARBER COLLEGE, 240½ South Main st., room 5. 28

WANTED — DRIVER FOR DELIVERY wagon; one accustomed to handling furniture preferred. Apply N.E. corner SIXTH and CAROLINA ST. 28

WANTED — FOUR FINISHING CARPENters; bring tools to cut windows; 50 rooms. DR. DRAPER, 140 Worcester ave., Pasadena. 23

WANTED—FOUR INTELLIGENT GENTLEmen of good address to place a high-grade proposition in this city. Call 205 BRALY BLDG.

WANTED—STUDENTS IN ASSAYING MUST report at once to join the present class. GEORGE E. WERNER, 107 N. Spring st. 23

WANTED—FIRST-CLASS MACHINIST, NO other need apply. KESSLER MACHINE & SUPPLY CO., San Diego, Cal. 20

WANTED—FIRST-CLASS UPHOLSTERER. Apply VAN VORST & BERMAN, N.E. corner of Sixth and Carolina st. 28

WANTED—TWO LATHERS AT EL MONTE. Call on GEO. BLACK, Sunset phone, Central office, Monday morning. 28

WANTED — BOYS WITH WHEELS, AT WESTERN UNION TELEGRAPH CO., First and Spring sts. 29

WANTED—BOY WITH WHEEL. CALL Sunday, 322 W. SECOND, Eastern Tailoring Co. 28

WANTED—JAPANESE HOUSE CLEANING CO. Best work done. MAIN 1467. HOME 7323.

WANTED—TINNER WITH FACTORY EXperience. 815 E. SEVENTH ST. 23

WANTED — CANDY MAKER TO WORK evenings. 528 S. SPRING ST. 28

WANTED—GOOD CARPENTER MONDAY morning at 132 N. GRAND AVE. 28

WANTED—Help. Male.

WANTED—

S. C. E. A.
113½ E. Second st.
'Phones Main 2905—Home 2905.
—SPECIALS—

Engineer	Pile driver	$3.50 day
Foreman	Concrete	R.R. Co.
Blacksmith	Catalina	$60 mo.
Section foreman		$70 mo.
Pantryman	Arizona	free fare
Cook	Arizona	free fare.
6 bridge carpenters		$3 day.

IVANPAH ..... DAGGETT
....SALT LAKE LINE....
DAILY ..... WE SHIP ..... DAILY.
Teamsters ..... Trackmen.
Men for track laying gangs and for other jobs.
....WATCH .... OUR .... BOARDS.... 22

WANTED—
HUMMEL BROS. & CO.,
EMPLOYMENT AGENTS.
A Strictly First-class, Reliable Agency. All kinds of help promptly furnished. Your orders solicited.

116 and 118 East Second street.
Between Main and Los Angeles sts.
Largest and best equipped offices on the Pacific Coast.
TELEPHONE MAIN 5/6.
HOME 5/6.

WANTED—MEN AND WOMEN AT THE American Barber College, 412 N. Main st., where the trade is taught thoroughly in 8 weeks; constant practice under a competent instructor. We have many students come to us from other so-called colleges for further instruction. Call and investigate our school and talk with our students before going elsewhere. A course at the American means success and position. 28

WANTED—JAPANESE
PACIFIC EMPLOYMENT BUREAU.
LARGEST AND BEST AGENCY
621 W. SIXTH ST., LOS ANGELES.
HOUSE CLEANING DEPARTMENT.
'Phones Home 1078. Main 1714.
General labor contractors, every department assumes responsibility, cooking school has opened. 28

WANTED—
F. MURATA,
JAPANESE EMPLOYMENT AGENCY,
616 South Los Angeles st.
A strictly first-class reliable agency in the city; all kinds of Japanese help promptly furnished. Your order solicited. Tel. Main 1145; Home 6732.

WANTED—JAPANESE HELP—
Japanese Y. M. A.
Employment Bureau,
125 West Ninth st.
We have the best and largest employment office in Southern California.
1 TEL. HOME 5626. MAIN 7530.

WANTED—
JAPANESE
EMPLOYMENT OFFICE.
263 W. SIXTH ST.
Cooks, waiters, porters, and all kinds of help furnished; ranch work by contract.
Tel. Home 5253; Main 2764.

WANTED—
BEWARE OF IMITATORS.
Men—The only original Moler Barber College in the State; teaches barber trade in 8 weeks; only chance to learn the tonsorial art; wages earned while learning; catalogue mailed free. MOLER SYSTEM BARBER COLLEGE, San Francisco.

WANTED—M N TO LEARN THE BARBER trade; wages while learning; more demand for our graduates than we can supply; special rate for short time; Saturday and Sunday work in shops; steady positions furnished; diplomas granted; particulars free. MOLER'S BARBER COLLEGE, 115 East Second st. 30

WANTED—
JAPANESE
EMPLOYMENT OFFICE.
262 W. SIXTH ST.
Cooks, waiters, porters and all kinds of help furnished; ranch work by contract.
Tel. Home 5253; Main 2764.

WANTED—THE MIKASA,
Japanese Employment Agency,
713 W. Sixth st.
Most reliable help of all kinds promptly attended to. Your patronage solicited. Tel. Sunset Main 4459. Home 5121.

WANTED—RELIABLE PERSON EACH LOcality for business position; salary $20 weekly and expenses; expense money advanced; position permanent; previous experience unnecessary; business established. Address MR. COOPER, Como Blk., Chicago.

WANTED—A CAPABLE AND INDUSTRIous man who understands care of lawn and stable and mulch; give age, nationality, and references; wages $25 and room. Address H, box 20, TIMES OFFICE. 29

WANTED—TRAVELING SALESMAN, PRODuce, teas, jewelry, lining, groceries, driver, elevator, office, manufacturers, agent, mechanics, ranches, foreman. NITTINGER'S, 607½ S. Broadway. 28

WANTED — A BRIGHT, ENERGETIC young man for real estate business; permanent position and can make good money. Call after 4 p.m. 217 MASON OPERA-HOUSE.

WANTED—JAPANESE HOUSE CLEANING CO. We furnish reliable help for any kind of work by hour or day. Tel. Black 9412. Home 6280. 1007 GRAND AVE.

WANTED—YOUNG MAN TO TAKE PRIvate lessons in book-keeping; rare chance to acquire a fine paying profession. Address E. C., box 25, TIMES OFFICE.

WANTED—A PORTER AT 353 S. HILL ST. Call Sunday morning.

WANTED—Help. Female.

WANTED—STENOGRAPHERS FURNISHED on short notice, without charge to either party. SMITH-PREMIER TYPEWRITER CO., 232 S. Broadway. Main 1949; Home 651.

WANTED — GIRLS FOR HOUSEWORK, hotel and restaurant waitresses, chambermaids and cooks. 449½ S. Spring. Home 6467, Black 9416. BROWN'S EMPLOYMENT OFFICE.

WANTED—AT WOMAN'S EMPLOYMENT Bureau, girls for general housework, $25; nurses, $25; second girl, $20; chambermaids, etc. Room 7, 452½ S. BROADWAY.

WANTED—LADIES TO GET 25 PER HUNdred sending us short letters, enclose stamped envelope. CROWN MFG. CO., Valparaiso, Ind.

WANTED—STRONG GIRL AS APPRENTICE for ladies' bath and toilet parlors, to learn bath and massage. 736 S. BROADWAY.

WANTED—A WOMAN COOK FOR A RESTAURANT, wages $30 per week. 250 E. 54TH ST. Call at L. A. RESTAURANT.

WANTED — FORELADY, BOX MAKER, seamstress, photographer's attendant, dentist office, waitress, saleslades, notions, toys, linings, books, candies, groceries, cashier, nurse, chambermaid, housework. EDWARD NITTINGER, 607½ S. Broadway. 28

WANTED — A STEADY, RELIABLE GIRL for general housework; must be neat and tidy. Apply 1025 WESTLAKE AVE. 28

WANTED—BUREAU OF SERVICE,
265 E. COLORADO.
Home 745, Pasadena; Black 3272. 29

WANTED — MRS. DR. SPENCER'S EMPLOYMENT OFFICE, 125½ E. 4th st., for women only. Phone James 5451.

WANTED—EXPERIENCED CLOAK AND suit saleslades. Apply VIENNA EMPORIUM, 345 S. Broadway. 28

WANTED — GIRLS ABOUT 18 TO 20 IN our candy department. BISHOP & CO., 7th and Alameda.

WANTED — EXPERIENCED NECKWEAR makers. Apply MACFARLAND SHOE, 343 S. Broadway.

WANTED—GOOD SEWING GIRL; ALSO apprentice; low wages while learning. 926 GEORGIA.

WANTED—A GOOD GIRL FOR GENERAL housework. Apply 1617 S. FIGUEROA ST.

WANTED—HELP IN DRESSMAKING AT 237 S. Broadway. MISS A. L. BOSSEMEYER.

WANTED — EXPERIENCED MILLINERY saleslady. Address M, box 14, TIMES OFFICE.

WANTED — SOMEONE TO TAKE FAMILY washing home. Apply at 4559 PASADENA AVE.

WANTED — LADY OR GENTLEMAN TO work in lunch stand. Apply 1025 W. 11TH.

WANTED—GIRL FOR GENERAL HOUSEwork. Home phone 2894, 820 BURLINGTON.

WANTED — A GIRL TO ASSIST WITH housework. 514 W. 18TH.

WANTED—GIRL FOR GENERAL HOUSEwork. 225 W. 20TH ST. Tel. White 3502.

WANTED—GOOD GIRL FOR GENERAL housework. Telephone JAMES 1161.

WANTED — GIRLS FOR DRESSMAKING; also apprentices. 502½ S. BROADWAY.

WANTED—BY DRESSMAKER GOOD WAIST hands. Call 520 W. PICO ST.

WANTED—EXPERIENCED PANTS FINISHer. BRAUE & KROHN, 128 S. Spring st.

WANTED—A COMPETENT GIRL AT once. 230 S. 42ND ST.

WANTED — GOOD WAIST AND SKIRT hand. 648 S. HILL.

WANTED—SKIRT AND WAIST HANDS. 732 S. FIGUEROA.

WANTED—Help. Male and Female.

WANTED—LADIES OR GENTLEMEN IN city or country towns to handle a most handsome and reliable, sure and quick money maker; no capital, but good references required. Apply J. H. TIGNER, 244½ South Broadway, room 13, Los Angeles.

WANTED—ENERGETIC, TRUSTWORTHY man or woman to work in California, representing large manufacturing company; salary $40 to $90 per month, paid weekly; expenses advanced. Self-addressed envelope J. H. MOORE, Los Angeles, Cal. 23

WANTED—Situations. Male.

WANTED—THE GARDENING AGENCY, for all kinds garden work, old gardens fixed up, new places laid out, gardeners sent out by the day; personal supervision over all work. Phone requirements to office, at HORNE'S PHARMACY, West 223, Home 23881. 29

WANTED — BY AN ELECTRICAL ENGINeer, technical graduate, experienced in central station operation, both steam and water power, position; best references. Address K, box 76, TIMES OFFICE. 29

WANTED—GERMAN, WHO UNDERSTANDS horses and milking cows, wants situation on private place; also understands gardening; best of references. Address M, box 42, TIMES OFFICE. 29

WANTED—SITUATION; YOUNG MAN DEsires position with commercial house; steady, honest, reliable and experienced; reference. Address F, box 9, TIMES OFFICE. 29

WANTED—POSITION IN EITHER RETAIL or wholesale hardware; thoroughly experienced and good recommendations. Address 100 SECOND STER ST., Pomona, Cal.

WANTED—MAN, EXPERIENCED NURSE, attendant and valet, wants position; salary moderate. HENRY FICHTUER, 759 Wall st.

WANTED—SITUATION BY A SOBER INdustrious man, accustomed to the care of horses, cows and grounds, good references. Address L, box 98, TIMES OFFICE. 28

WANTED—POSITION PLAIN DINNER AND short-order cook in hotel or restaurant, town or country; middle age. DAVIES, 632 Stephenson ave. 28

WANTED — BRICK WORK, LARGE OR small contract; percentage or day; satisfaction guaranteed; references. PHONE BLACK 1564. 28

WANTED—BY JAPANESE, EMPLOYMENT agency, 620 S. Los Angeles; Home 6735, Main 1145; we furnish all kinds of Japanese help on short notice.

WANTED—POSITION OF ANY KIND BY young married man; capable in office or any place. Address F, box 15, TIMES OFFICE. 28

WANTED — POSITION BY YOUNG MARried man to run a stock farm; best of references. Address M, box 46, TIMES OFFICE. 29

WANTED—SITUATION BY FIRST-CLASS chauffeur; machinist by trade; sober and no tobacco user. Address M, box 52, TIMES OFFICE. 29

WANTED — SITUATION BY YOUNG MAN experienced in book-keeping and general office work. Address M, box 37, TIMES OFFICE. 29

WANTED—POSITION BY COMPETENT ENgineer; have had experience in electric light work. Address F, box 10, TIMES OFFICE.

WANTED — JAPANESE, GOOD COOK, wants position in family, city or country. Address H, box 58, TIMES OFFICE. 28

WANTED — BAKER, MIDDLE AGED, wants position in small bakery; good workman, sober. 1117 W. 1ST. 23

WANTED—YOUNG MAN WANTS SOMEthing to do at Ascot Park during races. Address M, box 50, TIMES OFFICE. 28

WANTED—BY AN ELDERLY CAREFUL man work on chicken ranch. Address M, box 1, TIMES OFFICE. 29

WANTED — EXPERIENCED JAPANESE man wishes night work as porter or dishwasher. H. K., 254 WINSTON ST. 28

WANTED — POSITION BY JAPANESE High School student to work one hour in morning. S. T., 128 E. MAIN. 28

WANTED—POSITION IN MEAT MARKET by all-around butcher with references. Address F, box 4, TIMES OFFICE. 29

WANTED—YOUNG MAN WITH DIPLOMA to go to any party. Address M, box 46, TIMES OFFICE. 28

WANTED—SITUATION BY FIRST-CLASS machinist, lathe hand. Address L, box 43, TIMES OFFICE. 29

WANTED—POSITION BY FIRST CLASS cook, hotel or restaurant. Address J, box 78, TIMES OFFICE.

WANTED—SITUATION BY A YOUNG MAN as a Bohemian all-around baker. Address F, box 12, TIMES OFFICE. 28

WANTED — JAPANESE WANTS POSITION as schoolboy; good cooking. TOE MITSU, 313 Fir. First, city. 28

WANTED—BARTENDER WISHES POSItion, with first-class references. 572 Wall st. EMIL DORIG. 29

WANTED — SOMEONE TO TAKE FAMILY washing home. Apply at 4559 PASADENA AVE. 28

WANTED—Situations. Female.

WANTED—A JAPANESE IS WILLING TO do any kind of work from 7 a.m. to 3 p.m. Address H, box 2, TIMES OFFICE. 29

WANTED—YOUNG LADY WANTS PLACE in small room; at her own home, or to go. Apply MISS ALMA GORWIN, 1424½ N. Main.

WANTED—REFINED YOUNG WOMAN wishes position as housekeeper or companion by lady or child; capable of taking full charge of home. Home 7284, Monday, or address H, box 22, TIMES OFFICE. 28

WANTED—BY NEAT AND COMPETENT middle-aged widow of unquestionable character, care of gentleman's house, city or country. Address P.O. BOX 1219, city. 29

WANTED—POSITION AS BOOKKEEPER BY graduate of an Eastern business college; best references given. Address LILLIAN BIGHAM, 150 W. Center st., Pomona, Cal. 3

WANTED—GIRL LIVING WITH PARENTS wishes position as cashier, bonds if necessary; willing start at $10 week. Address M, box 45, TIMES OFFICE. 28

WANTED—A YOUNG GIRL WISHES TO do light housework in exchange for learning dressmaking; small remuneration. Address M, box 2, TIMES OFFICE. 28

WANTED—ENGLISH INFANT OR CHILD'S nurse, thoroughly responsible, highest recommendations; town or country. Address F, box 29, TIMES OFFICE. 29

WANTED — COLORED WOMAN WANTS situation as chambermaid in hotel or rooming-house. Address M, box 93, TIMES OFFICE.

WANTED—POSITION AS NURSERY GOVerness; several years' experience; references furnished. Address M, box 36, TIMES OFFICE. 29

WANTED—POSITION BY A WELL EXPEricned saleslady; ladies ready-made lines preferred. Address L, box 52, TIMES OFFICE. 29

WANTED—WORK BY THE DAY OR HOUR by competent girl. Please call NORWEGIAN PARSONAGE, 960 Denver ave. 'Phone White 6246.

WANTED—SITUATION BY EXPERIENCED young girl for general housework; nice cook, neat and obliging; references. 'Phone 6332.

WANTED — LADIES' TAILORING AND dressmaking wanted in families; work guaranteed. Home 'phone 3229. 520 TEMPLE ST.

WANTED—POSITION BY STENOGRAPHER, 5 years' experience in railroad and law work. Address L, box 53, TIMES OFFICE.

WANTED—THE AUDIT COMPANY.
Plans systems for any business.
Hours, 12 to 1. 220 BYRNE BLDG.

WANTED—SITUATION BY COMPETENT woman, cooking; will assist with general work. 1220 SANTEE ST. 28

WANTED — EXPERIENCED GRADUATE nurse would like cases at $15 per week. 'PHONE WEST 4094.

WANTED—BY YOUNG GIRL AS NURSE TO children. Can instruct on piano; $15. 'PHONE 4522.

WANTED—WOMAN'S EMPLOYMENT BUreau furnishes only first-class reliable help. 'Phone 4522.

WANTED — YOUNG LADY BOOK-KEEPER and stenographer wishes position in store or office.

WANTED—DAY WORK AS LAUNDRESS IN private family. 'Phones HOME 1028; MAIN 1210.

WANTED — DAY'S WORK AND WASHing. Phone RED 7262.

WANTED—Situations. Male and Female.

WANTED — POSITION BY MAN AND wife on small ranch or any place of trust; man handy with carpenter's tools; first-class references. F. CARTER, 2562 S. Main st.

WANTED—POSITION BY MAN AND WIFE as telegraph operator and stenographer; man operator, lady stenographer; best of references. Address M, box 54, TIMES OFFICE.

WANTED—BY AN AMERICAN AND WIFE, situation as cook; large ranch or camp. Address F, box 59, TIMES OFFICE.

WANTED—POSITION ON RANCH BY INexperienced couple. Address D, box 4, TIMES OFFICE.

WANTED—Partners.

WANTED—PARTNER IN ESTABLISHED trade journal; money not so much an object as personal assistance; active hustling single man preferred. Address M, box 40, TIMES OFFICE. 29

WANTED—WE PAY $18 PER WEEK AND expenses to men with rigs to introduce poultry compound; year's contract. 136 PERIAL MFG. CO., Dept. 54, Parsons, Kan.

WANTED — A PARTNER TO TAKE HALF interest in Peerless Dye Works; cleaning, pressing and repairing. 559 MATEO. Call Sunday or Monday. 28

WANTED—Agents and Solicitors.

WANTED — AGENTS WRITE FOR OUR new plan guaranteeing $25 per day clear profit introducing our four new patents. No experience needed. Our circulars teach you the business and our patented goods do the rest. If you are making less than $300 a month, write us; don't waste stamps and money on catch-penny advertisements. We forfeit $500 to any person proving we do not send free samples on receipt of application, with full information to start right to work to earn $25 per day. BRAHAM STEEL CO., P, 2311, Cincinnati, O. 27

WANTED—A NEW YORK MANUFACTURer wants a hustling, enterprising agent to represent them in Los Angeles, who has $100 capital to equip branch office. Experience in their line is not necessary. What we want is men who can sell goods. Address room 317, No. 27 WILLIAM ST., New York, N. Y. 27

WANTED—SOLICITORS, LADIES AND gentlemen, to sell household article; easy seller, big commission; call between 9 and 12 o'clock at 218 S. BROADWAY, room 227. 28

WANTED—TO LIST THAT LOT YOU HAVE for sale on West Arlington Heights tract; I live on the tract; make the price right and I will sell it. 'PHONE STATE 54.

WANTED—IF YOU ARE GOOD SOLICITOR and want liberal contract whereby you can make big money, call 430 DOUGLAS BLK. 28

WANTED—AGENT; MAN OR LADY CAN make $5 per day. Apply 1246 E. 23RD ST. 29

WANTED — AGENTS FOR LOS ANGELES soliciting. WM. STARBUCK, 443 Stowell Blk., Los Angeles.

WANTED—SOLICITOR TO SELL FERTILizer. Apply 422 S. LOS ANGELES ST. 28

WANTED—Houses.

WANTED—A HOUSE OF ABOUT 8 ROOMS with modern improvements, partly furnished, for 6 months or a year; desirable location of first importance; no children. ARCHIBALD J. SAMPSON, Van Nuys Hotel.

WANTED—BY YOUNG MARRIED COUPLE, 4 or 5 room cottage or flat, nicely furnished; will pay $20 per month. Address M, box 41, TIMES OFFICE. 28

WANTED—Rooms and Board.

WANTED — BY TWO YOUNG MEN, BEyond W. 20th st. near car line, nicely furnished room with board; private southern family. Address M, box 50, TIMES OFFICE.

WANTED—ROOM, BOARD AND CARE FOR invalid gentleman. Address M., 308 E. 12TH ST. 28

WANTED—To Rent.

WANTED—5-ROOM COTTAGE; MUST BE modern, up to date, in desirable location; will pay half rent; want it for 6 months. Give full particulars. Address M, box 43, TIMES OFFICE. 28

WANTED — STORE SUITABLE FOR BAKery and delicatessen. Address D, box 32, TIMES OFFICE. 29

WANTED—TO RENT, UNFURNISHED, 3 or 4 rooms or small cottage. Address NORWOOD, 1004 E. 16th st. 28

WANTED—To Purchase, Real Estate.

WANTED—BUSINESS PROPERTY NEAR NINTH AND SAN PEDRO.

We have a cash purchaser for a desirable property in this neighborhood, valued at about $10,000.
JONES & RYDER LAND CO.,
218 West Third st.

WANTED — WE HAVE CLIENT WHO wants 5-room modern cottage in or near Highland Park; must have large improved lot. Call or write us. MAY REALTY CO., 110 S. Broadway.

WANTED — TO BUY A LOT CLOSE IN; walking distance. Address G, box 84, TIMES OFFICE. 28

WANTED—TO PURCHASE $40,000 WORTH of property east of Main, west of Central, spot cash. Address M, box 30, TIMES OFFICE. agents address M, box 30, TIMES OFFICE. 28

WANTED—TO PURCHASE SECOND-HAND windmill and tank; mill 12 feet or over; tank 6000 gallons or over; must be in perfect condition. Address BOX 22, Santa Monica.

WANTED—GOOD-SIZED DWELLING, GOOD condition, suitable to move to vicinity Court and Olive sts. Address F, box 98, TIMES OFFICE. 29

WANTED—GOOD CITY LOT FOR CASH and St. Louis runabout, fine order. BOX 508, city.

WANTED—LOT IN SOUTHWEST. BARGAIN for cash. FOX & MORGAN, 213 Lankershim Bldg. 23

WANTED—To Purchase Miscellaneous.

WANTED—STEEL STAMP AND DIE MAKer; a good position for the right man. Address, stating qualifications, references and salary expected. LOS ANGELES RUBBER STAMP CO., 224 W. First st., Los Angeles, Cal.

WANTED — HIGHEST CASH PRICE PAID for all kinds of household furniture, counters, showcases and office desks. All calls promptly attended to. RICELS, 307 S. Main. Tel. Home 2021. Sunset West 4193.

WANTED — CAST-OFF GENTS' CLOTHING, hats, shoes, jewelry; highest cash prices paid for first-class only. Tuxedo suits a specialty. MENDELSON, 620½ Wall st. Home 5894.

WANTED—GOOD SECOND-HAND 24-INCH planer, 36-inch band saw, rip saw on iron shifting table; must all be in good condition; state price. POMONA IMPLEMENT CO., Pomona.

WANTED — TO PURCHASE A ROOMING-house if price and location suits; your money is ready. Address 200 MASON OPERA-HOUSE, or Tel. 1844.

WANTED—LADIES' AND GENTS' SECond-hand clothing, shoes, suit cases, trunks, etc.; will pay highest prices. Phone 7780, 1041 S. Main.

WANTED—TO BUY FOR CASH, HIGHEST price paid for furniture, grocery or merchandise stores, etc. RHOADES & REED, 143 W. Fifth.

WANTED—FURNITURE AND DESKS FOR cash. GODDARD, 635½ S. Broadway. 'Phone Home 1594. Sunset 744.

WANTED—FURNITURE AND DESKS FOR cash. GODDARD, 635½ S. Broadway. 'Phone Home 1594. Sunset 744.

WANTED—BY TWO YOUNG MAN'S TICKET Denver. 629 S. HOPE ST., Sunday evening or Monday morning.

WANTED — TEN PAGES OF TRADING stamps. Address L, box 28, TIMES OFFICE.

TO LET—Furnished Rooms.

TO LET — FURNISHED SUNNY HOUSEkeeping rooms. 759 WALL ST. 28

TO LET—2 FURNISHED SUNNY ROOMS. 1610 W. FIRST ST. 28

FOR SALE—HOUSE OF EIGHT ROOMS ON Figueroa st.; most desirable location in city; large lot, all improved with new cottage of four rooms in rear. See OWNER, 1952 FIGUEROA. 28

TO LET—FRONT PARLORS, FIRST FLOOR flat, 69 and 614. 1020 S. GRAND. 29

TO LET—2 ROOMS FOR HOUSEKEEPING, furnished, sunny and close to car line. PHONE MAIN 2286. 28

TO LET — 3 FURNISHED ROOMS WITH gas. 231 N. HILL ST. 28

TO LET — AT 207 TEMPLE ST., FINE furnished rooms.

TO LET—NICE SUNNY ROOM, 1353 S. HILL.

TO LET—Furnished Rooms.

TO LET—4 LARGE, SUNNY FRONT ROOMS in a new house, nicely furnished; also unfurnished rooms for housekeeping; gas range, bath, etc.; walking distance to business streets. 104 S. FREMONT AVE. 28

TO LET—ELDEN HOTEL, 552 S. BROADway, modern, outside rooms, all conveniences including bath, electric light, running water, etc., central location; cheap rates by day or week. 2

TO LET—FURNISHED, SUNNY BAY WINdow room for two gentlemen and wife; gas, electric lights, baths, housekeeping privileges. 719 S. MAIN. Also 75½ S. SAN PEDRO. 29

TO LET—TWO LARGE ROOMS AND screen porch furnished for housekeeping; nice yard; ½ block of Pasadena car; no children. $12.50 per month. 122 AVE. 23. 2

TO LET—HOTEL COLORADO, OPENED under new management; all rooms elegantly furnished and modern; large and sunny. E. L. ROCKHILL, 621½ S. Broadway. 28

TO LET — NEWLY FURNISHED, SUNNY rooms with porcelain bath and hot water in private family; ½ block from new P. O. Call today. 626 S. HOPE. 28

TO LET—TWO LARGE WELL FURNISHED front rooms, in private home, one block from street car; use of bath, telephone, parlor; no other roomers 2020 W. 12TH ST. 28

TO LET—HOUSEKEEPING APARTMENTS; also few nicely furnished rooms, thoroughly cleaned and renovated, close in, on hill; very desirable location. 422 S. GRAND AVE. 27

TO LET—ROOMS, MAGNIFICENTLY FURnished in new Hotel Empire, S.E. corner Ninth and Figueroa; 5 minutes from center of town; $2.50 to $3.50 per week.

TO LET—NEWLY FURNISHED ROOM IN new house, walking distance, $1.50 week and up. VILLE DE PARIS. 422 E. Third. 'phone Main 3894. 29

TO LET—NICELY FURNISHED ROOMS with housekeeping. 1138 S. FLOWER. West 2260.

TO LET — ONE NICE FRONT SUITE OF rooms; also pleasant single rooms, hot water and furnace heat. THE KONETA, 121½ S. Broadway. 28

TO LET—REASONABLE RATES, COMMODious unfurnished housekeeping suites, with bath, very desirable location. 2324 DOWNEY AVE.

TO LET—HOUSEKEEPING ROOMS, FURnished complete, sunny, clean, close in, nice bath, etc. 711 E. 14TH, between Santee and Maple.

TO LET—FURNISHED HOUSEKEEPING suites from $9 to $12 a month. 513 BOSTON, Angeleno Heights car.

TO LET — $25; 5-ROOM COTTAGE, COMpletely and newly furnished for housekeeping. Apply 1442 E. 22D ST. before 1 p.m.

TO LET — THREE NICELY FURNISHED rooms for light housekeeping, including piano. Call 623½ S. FLOWER ST., or Tel. Red 2707. 28

TO LET—$7 TO $10 PER MO., TWO NICE sunny furnished housekeeping rooms. Call at 1457 W. 1ST ST., or Phone West 1403.

TO LET—A PLEASANT ROOM IN FINE LOcation, with exclusive private family; breakfast served if desired. Address M, box 33, TIMES OFFICE. 28

TO LET—CALL AT SILVER MAPLE BEfore looking elsewhere and see fine housekeeping rooms, pantry, gas, etc., cheap; also sunny front rooms, $10 monthly. 771 MAPLE. 30

TO LET—NICE, FURNISHED ROOMS IN nice location, with all conveniences, with or without board. 2317 S. HILL ST. 28

TO LET—ROOMS, NICE LARGE FRONT and side rooms, rents reasonable by day, week or month. 324½ S. SPRING. 29

TO LET — NEWLY FURNISHED, LARGE, front room with use of kitchen and porch. 210 N. HOPE. Rent reasonable. 29

TO LET—$15 MONTH, TWO FURNISHED housekeeping rooms; also single room, $7. MRS. TENNISON, 621 S. Hope. 23

TO LET—REASONABLE PRICES RULE AT 706 SAN JULIAN; housekeeping suites, sunny and modern; new house.

TO LET—THREE OR FOUR NEWLY-FURnished sunny housekeeping rooms in private house. 1055 FIGUEROA. 28

TO LET — FURNISHED ROOMS, CENTER of town, $1.50 per week and up, 25c and 50c per night. 311 THIRD ST. 28

TO LET—PLEASANT FURNISHED ROOM. 529 LINCOLN ST. 28

TO LET—FURNISHED SUNNY SUITE OF housekeeping rooms, bay window and front porch. 1027 E. 24TH ST. 28

TO LET—LARGE SUNNY ROOM WITH 'phone, gas, electricity and tennis court. 620 W. 23RD ST. 28

TO LET—NICELY FURNISHED ROOMS AT $1.50 a week and up, single or en suite, at 127½ N. BROADWAY. 29

TO LET—2 OR 3 ROOMS, COMPLETELY FURnished; new, elegant, in new building. 218 N. FREMONT ST.

TO LET — 3 ROOMS, COMPLETELY FURnished, complete; adjacent; in new building. 222 N. FREMONT ST.

TO LET — KALAMAZOO HOUSE, FURnished rooms, $1.50 up. 360½ S. MAIN ST. A. Lynes, prop.

TO LET — FURNISHED HOUSEKEEPING rooms; half block Main st. car. 121 E. 25TH ST. 'Phone 22749 28

TO LET—4 NICELY FURNISHED ROOMS for housekeeping, modern; rent $22. 1229 W. 11TH ST. 28

TO LET—3 UNFURNISHED ROOMS, $10 PER month. 527 BUENA VISTA, one block from Courthouse.

TO LET—3 FURNISHED ROOMS FOR housekeeping, complete. Call 912 S. BROADWAY. 28

TO LET—$12, LARGE FRONT ROOM, PORcelain bath, near business center. 208 S.

TO LET—
Houses.

TO LET—
Brand new cottage, corner of New England and Washington sts.; five rooms, bath, etc.; large brick mantel in living-room; very height and sunny; rent $22.50 per month. Apply

JONES & RYDER LAND CO.,
Ground floor. 218 W. Third st. 29

TO LET — MONEY PAID FOR RENT IS MONEY SQUANDERED. PAY $100 DOWN AND $10 PER MONTH AND OWN YOUR OWN HOME. SEE McDONALD & THROOP, 202 HELLMAN BLDG.

TO LET—A NEW AND MODERN 9-ROOM mission house, $W.; $36 per month; lot 5x14*; cement walk done, also grading; masterly front; good-sized barn; it has hardwood floors, brick mantel, A-1 plumbing, a very convenient kitchen, and an up-to-date pantry; can't be beat for the money. Address W. G. M., 202 S. BROADWAY. 29

TO LET—TO LEASE IN BERKELEY, CAL., good 12-room house on a central corner, 45 minutes from San Francisco, one block from electric cars; cor. opposite to University campus building; two bath tubs, electric lights, gas, hot-water heater; large lot with trees, fruit and flowers. Address J. S. BEN-NELL, Berkeley, Cal. 29

TO LET— —HOUSES— —UNFURNISHED
FURNISHED— STORES FLATS.

Every house on our list is personally inspected by us. We do not use up your time and patience by sending you to a house that has already been rented a month.

Get a list and full information at our office.

JONES & RYDER LAND CO.,
Ground floor. 218 W. Third st.

TO LET—AN 11-ROOM HOUSE IN A swell district; beautiful grounds, large barn and driveway, fruit and flowers; hardwood floors, instantaneous heater, to one that would like a home at once, there is none nicer to be had in the city. To the right party we will make a long lease at a reasonable rent. ALEXANDER RENTAL CO., 229 W. Fourth st.

TO LET—NEW HOUSE AT 1762 MAPLE AVE. Has parlor, dining-room, kitchen, storeroom, pantry, screen porch, wash tray and toilet on first floor; 3 bedchambers, bath, shower, closet on second floor; rent $25, including water, to permanent tenant.

TO LET—A NEW MODERN 5-ROOM COTTAGE, 321 Tennessee st., near 9th and Central; cheap rent to good tenant without children. 317 Douglas Bldg.

TO LET—DON'T WASTE TIME HOUSE hunting without our aid; our rental department gives its entire attention to collecting the data you require. THOMAS & WADSWORTH, 325 Grant Bldg., Fourth and Broadway.

TO LET—3-STORY UNFURNISHED HOUSE, 3 rooms, bath and Maple, suitable for re-renting rooms, rent reasonable. WRIGHT & CALLENDER, 322 S. Hill.

TO LET— —COTTAGES— —FLATS—
—HOUSES— —STORES—
THE REALTY TRUST COMPANY,
Corner Second and Broadway.

TO LET — LET YOUR RENTAL PROPerty out; if you want a renter, house or flat, furnished or unfurnished, see ALEXANDER RENTAL CO., 229 W. Fourth st. We have the most extensive rental agency in the city.

TO LET — RESIDENCE IN SOUTH PARK; one of Semple's newest; 8 large sunny rooms; plate-glass windows; 2 baths; trolleys front; 5c fare. Home phone Main 5204. JEWETT, 1202 Los Angeles.

TO LET—NEW MODERN 8-ROOM HOUSE, No. 128 N. AVE. 21, Highland Park; Downey and Pasadena car line; rents $16 to tenant without children between ages 2 and 14. 22 from 11 to 4.

TO LET—FOR 6 MONTHS OR 1 YEAR, beautiful home of 22 rooms, completely furnished, in Montecito Valley, near Santa Barbara. M. R., Santa Barbara. Cal. 4 delivery.

TO LET—6-ROOM HOUSE, BATHROOM, electricity, large grounds, lawn, flowers, 2 minutes from Agricultural Park, opposite Hazard's 179 WESTERN AVE. 28th car. Phone West 1284. 29

TO LET—6-ROOM COTTAGE, SOUTHWEST part of city, on car line; rent, including water, $17.50. Apply to THOMAS & WADSWORTH, 325 Grant Bldg., Fourth and Broadway. 29

TO LET NICE THOROUGHLY MODERN 6-room corner house, near Hollenbeck Park; adults preferred; price $30.50. Apply to owner, 1006 E. FOURTH ST.

TO LET—$6 A WEEK FOR FOUR MONTHS; $5 down buys our house, lot 50x135 ft., southwestern part of city. ADAMS-BUILDER, 1234 WEST 23D ST.

TO LET—NICE 5-ROOM COTTAGE AT 53 Antonio st., near E. Main-st. car line. Inquire 313 mo., water paid. GOODWIN, 360 W. 1st.

TO LET—4-ROOM COTTAGE; BUSINESS couple; small amount furniture for sale. 56 C. S. OLIVE.

TO LET—6-ROOM HOUSE, INQUIRE 319 SUNSET BOULEVARD, E. Hollenbeck car.

TO LET—SUNNY, NEW, MODERN FOUR-room cottage, close in, 827½ Maple ave. 2 squire 18 MAPLE AVE.

TO LET—10-ROOM HOUSE ON MAIN NEAR Broadway; lease expires. BARRY BROS., 238 Broadway Block.

TO LET—6 ROOM COTTAGE $25 PER month, with barn, $30. 3 rooms, $8 per month. LEUSCHNER & CO., 242 S. Broadway.

TO LET—$12; 6-R.ROOM HOUSE, MODERN; with water free, trees and flowers. 23 AVE. 20.

TO LET—$24; 4-ROOM COTTAGE, 128 N. AVE. 21, near Griffin ave. cars, East Los Angeles.

TO LET—5-ROOM MODERN COTTAGE, bath, gas, lawn, rent $23. 364 CROCKER.

TO LET — COTTAGE FOUR ROOMS, $7 per month. Call afternoons. 1839 1/2 MAPLE AVE.

TO LET—NEW, MODERN, 6 ROOMS, BATH; cellar, electricity, gas. Apply 1326 W. 37th pl.

TO LET—10-ROOM RESIDENCE, ALL MODern; 1 block to GRAND AVE., with lease. 29

TO LET—5-ROOM HOUSE, NEWLY TINTED; 1115 SAN PEDRO ST.

TO LET—4-ROOM COTTAGE, WATER paid, $12. 1865 CORDOVA ST.

TO LET—FIVE-ROOM COTTAGE, LARGE lot; 127 WEST 21ST ST.; $15.

TO LET—3-ROOM COTTAGE, $10. APPLY 125 DEWEY AVE.

TO LET—A NEW 4-ROOM HOUSE. CALL at 606 HORTICULTURAL AVE.

TO LET—5-ROOM MODERN COTTAGE, $25 per month. Inquire 112 COLTON ST.

TO LET—A MODERN 5-ROOM COTTAGE at 718 E. NINTH ST.

TO LET—NEW 5-ROOM COTTAGE CLOSE to Orange ave., between Eighth and Ninth sts.; only $20.00. 321 TEMPLE ST.

TO LET—TWO-ROOM HOUSE, GARDEN; chicken yard, $7. 1238 W. 23D ST.

TO LET—EIGHT-ROOM HOUSE, MODERN; 1207 WEST 20TH ST.

TO LET—6-ROOM MODERN COTTAGE. 28 WEST 12TH ST.

TO LET—4-ROOM COTTAGE, $10. E. 47TH ST.; rent $15.

TO LET—5-ROOM COTTAGE. INQUIRE 29 S. 18TH.

TO LET—
Furnished Houses.

TO LET—
5-room cottage, 53th st., $25.
5-room cottage, 55th st., $25.
5-room cottage, Maple, $18.
5-room cottage, southwest, $20.
Unfurnished houses in all parts of city; also flats.

BROWN & CO.,
449½ S. Spring st.

Home 647. Black 3616.

TO LET—
Exclusive agents new two-story home of 10 rooms, well furnished, in Westlake district, hardwood floors, instantaneous heater, porcelain bath, every convenience; a beautiful home; never before been rented. Apply OWNER, 1057 Overton st., corner 11th. WRIGHT & CALLENDER, 322 S. Hill st.

TO LET — FINE 5-ROOM COTTAGE, newly furnished, southwest, near car; cement walks, curb and gutter; gas, electricity and sewerage; flowers; good neighborhood; close to school; $1800; cash. $300; balance terms. HARTWICK, 412 Laughlin Bldg.

TO LET—COMPLETE HOUSEHOLD, THREE elegantly furnished rooms for housekeeping; fine furniture, new house, all sunny rooms, close to theis and cars. 1 block from S. FREMONT AVE. Phone 6256.

TO LET — A COMPLETELY FURNISHED suite, choice, every modern convenience, on side, choice location, for $35. Owner at W. 37TH. Phone Price 1167.

TO LET—FURNISHED COTTAGE OF 6 rooms, W. 37th st. near Vermont. Inquire 1 month. THE HERRON-BAXTER & CO., 200-201 H. Hellman Bldg.

TO LET—
Miscellaneous.

TO LET—FRONT YARD, OPPOSITE Normal Park, suitable for nursery. 427 FIFTH ST.

Liners.

TO LET—
Furnished Houses.

TO LET—HOUSES—
9 rooms with furnace, Ingraham st., $75.
10 rooms at St. James Park, $125.
8 rooms, Iowa st., $50.
10 rooms with furnace, Magnolia, $60.
2-room apartment, W. 36th, $25.
See our list of rental property.

THOMAS BROS. & METCALF,
326 Grant Bldg., 4th and Broadway. 29

TO LET—9-ROOM HOUSE, $35; FURNITURE for sale, elegant polished oak; splendid carpets, must sell at great sacrifice, $750. Call 63 S. GRAND AVE. 29

TO LET—6-ROOM HOUSE, 132 W. 30TH; completely and elegantly furnished; terms to suit good tenant; take Main st. car to 30th. Keys 131 W. 30TH.

TO LET—OR SALE, 11-ROOM FURNISHED house, 1040 W. 11TH ST. 'Phone West 1295; Home 2128. Call mornings, 10-12. 29

TO LET—FURNISHED, MODERN HOUSE of 8 rooms for 6 months. 222 SCARFF ST. Between 23rd and Adams. 29

TO LET—5-ROOM FURNISHED COTTAGE, 1207 W. 20TH. 28

TO LET — COMPLETELY FURNISHED house, 11 rooms; adults only. 1347 SOUTH FLOWER ST. 28

TO LET—MODERN COTTAGE, FURNISHED for housekeeping. 515 E. 27TH ST. 29

TO LET — FURNISHED; 11-ROOM HOUSE, good rent, at 1353 S. HILL. 29

TO LET—ROOM COTTAGE. 1427 WRIGHT ST.; completely furnished. 28

TO LET—
Stores, Offices, Lodging-houses.

TO LET—

"THE INSIDE FIGURE."
(Terms to suit.)
E. M. REYNOLDS,
29 Tel. 1989. 220 Grant Bldg.

FOR SALE— —$4650.
25TH ST., BET. ORCHARD AND HOOVER.

New 6-room house, finished in beautifully grained Oregon pine; heavy beamed ceiling in living-dining-room and reception hall; fireplace in all rooms, large closets and linen closet, butler's pantry, between dining-room and kitchen; fine bathroom, large screen porch hardwood floors, hall seat, buffet and bookcase built-in; 10-foot front porch, with heavy brick pillars; electricity, gas and water, lot 40x150; the lot would cost you but $2500, so figure it out for yourself whether this is a bargain or not.

TRUE & PERKINSON,
'Phones Main 9454. 128 Stimson Bldg.

FOR SALE—HOUSE $1800, PARTY CASH, 4-room house, very showy, artistic; hard to find such a place for the money; good living-room and dining-room; mantel attached, has beam and panel ceilings; finished in antique oak and natural wood; bath and kitchen complete; large plate glass front window; large front and back porch, wood shed, walks, fence and orange trees and grape vines; lawn started; large shade trees in front; built by owner; never occupied; take Pacific Electric cars to Avenue 26, Garvanza, ½ block from car line; every lot a corner store. Address E. J. HARRIS, Santa Monica, Cal. 29

FOR SALE—I have four lots under one fence, location 643 E. 47th st., 200 feet front by 125 feet deep, choice building lots facing on E. 47th st., covered with berry vines and fruit trees, one good, well-constructed 5-room cottage, with bath, etc.; also one cheaply-constructed cottage, 4 rooms.

Good well, with plenty of water, windmill and tank; I want to sell on any old terms or will trade for a good residence site in Westlake district.

BRENT, 530 S. Spring st.

FOR SALE — COTTAGE NEAR HIGH School, 6 rooms, modern and in first-class condition; sewer, gas, electricity; small barn; 39 minutes' walk to Courthouse; ¼ cash, balance $25 each month. This property could not be duplicated for less than $3000. Might take less down and a large monthly payment.

THEO. G. FITCH, 330-331 Bradbury Bldg.

FOR SALE—

LOOK AT THIS!

A modern, up-to-date, eight-room house, just completed. Large porch, cement cellar, open and nickel plumbing, buffet and linen closet; large corner lot, 50x146 to alley; oiled streets. Everything finest. Will sell this property for $4400.

TELEHONE W. 2789. OWNER.

FOR SALE—

PAY $200 CASH.

Balance like rent; own your own home; a nice new 5-room, up-to-date cottage, only $2000; well located; cement curb and walks, gas and electricity. Call

M. M. DAVISON & SON,
Rooms 204-6 Wilcox Bldg.
Members L. A. Realty Board. 28

FOR SALE—AT A BARGAIN; 2 FINE 7-room houses, new and modern in all respects; thoroughly well built; close to the business center; location very desirable; prices $2350 and $2350; terms if required.

M'GARVIN & BRONSON CO.,
Room 208, H. W. Hellman Bldg., corner Fourth and Spring sts.

FOR SALE — $4750; BEAUTIFUL HOME, large lot, W. 30th near Hoover, house has 12 rooms, and all modern conveniences; the best purchase for the money in the city; a fine neighborhood; come and see me soon if you want a choice home. THOMAS S. WADSWORTH, 319-320 Douglas Bldg. 29

FOR SALE—SNAP; $1350.
Modern 4-room house, large lot, street work done and paid for, S.W., $75 or less cash, $20 per month.

D. C. HARKNESS & CO.,
Sole Agents. Room 232 Copp Bldg.
Main 5211. 218 S. Broadway.

FOR SALE—$3300; NEW 5-ROOM COTTAGE, modern, fine finish, tinted three colors, porcelain bath, gas and electric fixtures, shades, screens, ready to move in; 50-foot lot, on high ground, fine location, $20 monthly.

WILHOIT & DANGER, 221 Laughlin Bldg. 30

FOR SALE—6-ROOM MODERN HOUSE, close in, situated on N. Hill st. near Sunset blvd.; rented; large lot; $25 per month; rent. Price only $2600. A safe investment in a section where values are increasing. CHAS. S. MANN, 315 W. 4th st. Home 4271.

FOR SALE—SNAP—
Two 5-room cottages on 68-foot lot, 678-680 29th st., close Methodist University; price, both, $2250.

75-foot lot, with 6-room house, barn, 743 15th st., close San Pedro; price $2900. 2

FOR SALE—GOOD 7-ROOM HOUSE WITH barn, two toilets and a washstand on east front lot, $1450; to an alley; large barn in rear, place will rent for $30, between San Pedro st. and Central ave. You can buy this place for $200 down and $25 per month. See OWNER, 827 KOHLER. 29

FOR SALE—MUST SELL; $4650; NEW 8-room modern home, artistic bungalow, living-room 18x19; dining-room 11x22½, cosy den with bookcase; 4 bedrooms and 2 artistic halls; bath, toilet, etc.; nearly finished in fir; price in city. Owner, 2469 E. 27TH, near Main. 'Phone Home 2271.

FOR SALE—A SNAP, $3500; A LOVELY home, 2-story, 7-room house, furnished if desired; cellar, furnace, porcelain bath, 2 toilets, 4 large closets, lot 57x162, lawn; flowers; 21 fruit trees. Inquire of owner, 1916 W. 17TH ST., west of Magnolia ave. 22

FOR SALE—
New 4-room cottage, southwest; lot 50x150 to alley; the cottage modern in every particular; hardwood floors, etc.; cost front; easy terms.

L. L. BOWEN,
302 Frost Blk.

FOR SALE—$3950; NEW 1½-STORY BUNgalow, 6 rooms, Pasadena ave., near Sycamore tree; a dandy, all modern, with tinted walls, polished floor, electricity, gas, fine mantel, grounds nicely improved. See OWNER, 240 Lankershim Bldg. 29

FOR SALE — DEWEY AVE., PICO Heights; lot 50x125 to alley; 5 rooms in front of lot and 2 rooms in rear; $2500. Will take $300 cash, balance monthly, or lot as first payment. BEN WHITE, 326 Bryson Blk.

FOR SALE—
Don't build until you have investigated the Marshall & Stearns' Patented Fixtures for apartment houses and cottages. ROOM 201, Gray Bldg., 324½ South Broadway.

FOR SALE — 5-ROOM FURNISHED COTtage at Redondo Beach; corner lot; map, $750; terms to suit; would take good horse and buggy as part payment. Address L, box 21 TIMES OFFICE.

FOR SALE—$2100; NEW COTTAGE, FIVE rooms, 50-foot lot, elegant surroundings, southwest; porcelain bath; gas and electric fixtures; tinted; $25 a month. WIESENDANGER, 221 Laughlin Bldg. 30

FOR SALE—$1750 BUYS THAT NEW MODern 5-room cottage in southwest, $500 down, balance easy terms, this morning. See STAFFER, with Lingle & Co., 453½ S. Broadway.

FOR SALE—HOUSE OF EIGHT ROOMS, ON Figueroa st.; most desirable location in city; large lot; all improved with new cottage of four rooms in rear. See OWNER, 1062 FIGUEROA.

FOR SALE—1914 HARVARD BLVD., LOT 50x150, 5-room cottage, new gas fixtures, screens, shades, walls tinted, lawn started, modern, price $2600. M. O. TREMAIN, will Vermont ave. Home 22065.

FOR EXCHANGE—5-ROOM COTTAGE, PICO Heights; $2500; will take good lot or acreage worth $600 and $2000 can be paid on easy terms. This is a snap. BEN WHITE, 326 Bryson Blk.

FOR SALE—$900; LARGE HOUSE ON Flower st., near Pico, lot 66x150; to 20-ft alley; might entertain some exchange. THOMAS S. WADSWORTH, 319-320 Douglas Bldg.

FOR SALE—
Houses.

FOR SALE—
"THE INSIDE FIGURE."
Nearly every GOOD BARGAIN in the southwest is on my list. I make a specialty of property in this direction and have "the inside figure" on several especially nice homes. No matter what terms you desire I can accommodate you. Don't give up money, because I have "THE INSIDE FIGURE."

MY EXTRA BARGAINS FOR THIS WEEK
Two beautiful cottages on Union ave., near 16th st., about as good close-in location as there is in the city; one has five rooms and the other has six. They are sure enough bargains.

If you are willing to go farther out in one of the swellest residence sections in town, I can sell you a home too pretty to describe, near Normandie and West Adams st. for $4000, and another one for $4500; eight and ten rooms respectively. They are just as pretty and desirable as you could possibly imagine.

I also have a smaller one in the same neighborhood for $3500, new and very pretty; large lot and sure to sell within a week; talk to me about it quick if you want your money's worth and then come.

Down on 39th st. near the Traction car, I have the very nicest bargain to be had in all the whole world cut together. This is not advertising talk. You'll believe it when you see the home I am offering at $4100. Don't wait until some other agent offers it to you for more money. It is bound to go even if only for an investment, because anyone can see that the price is entirely below its value. This is a large corner lot with large six-room house and every inch of the lot and house is pretty. If I wasn't in too much of a hurry I'd tell you of a few other bargains on which I have

"THE INSIDE FIGURE."
(Terms to suit.)
E. M. REYNOLDS,
29 Tel. 1989. 220 Grant Bldg.

FOR SALE— —$4650.
25TH ST., BET. ORCHARD AND HOOVER.

New 6-room house, finished in beautifully grained Oregon pine; heavy beamed ceiling in living-dining-room and reception hall; fireplace in all rooms, large closets and linen closet, butler's pantry, between dining-room and kitchen; fine bathroom, large screen porch hardwood floors, hall seat, buffet and bookcase built-in; 10-foot front porch, with heavy brick pillars; electricity, gas and water, lot 40x150; the lot would cost you but $2500, so figure it out for yourself whether this is a bargain or not.

TRUE & PERKINSON,
'Phones Main 9454. 128 Stimson Bldg.

FOR SALE—HOUSE $1800, PARTY CASH, 4-room house, very showy, artistic; hard to find such a place for the money; good living-room and dining-room; mantel attached, has beam and panel ceilings; finished in antique oak and natural wood; bath and kitchen complete; large plate glass front window; large front and back porch, wood shed, walks, fence and orange trees and grape vines; lawn started; large shade trees in front; built by owner; never occupied; take Pacific Electric cars to Avenue 26, Garvanza, ½ block from car line; every lot a corner store. Address E. J. HARRIS, Santa Monica, Cal. 29

FOR SALE—I have four lots under one fence, location 643 E. 47th st., 200 feet front by 125 feet deep, choice building lots facing on E. 47th st., covered with berry vines and fruit trees, one good, well-constructed 5-room cottage, with bath, etc.; also one cheaply-constructed cottage, 4 rooms.

Good well, with plenty of water, windmill and tank; I want to sell on any old terms or will trade for a good residence site in Westlake district.

BRENT, 530 S. Spring st.

FOR SALE — COTTAGE NEAR HIGH School, 6 rooms, modern and in first-class condition; sewer, gas, electricity; small barn; 39 minutes' walk to Courthouse; ¼ cash, balance $25 each month. This property could not be duplicated for less than $3000. Might take less down and a large monthly payment.

THEO. G. FITCH, 330-331 Bradbury Bldg.

FOR SALE—

LOOK AT THIS!

A modern, up-to-date, eight-room house, just completed. Large porch, cement cellar, open and nickel plumbing, buffet and linen closet; large corner lot, 50x146 to alley; oiled streets. Everything finest. Will sell this property for $4400.

TELEHONE W. 2789. OWNER.

FOR SALE—

PAY $200 CASH.

Balance like rent; own your own home; a nice new 5-room, up-to-date cottage, only $2000; well located; cement curb and walks, gas and electricity. Call

M. M. DAVISON & SON,
Rooms 204-6 Wilcox Bldg.
Members L. A. Realty Board. 28

FOR SALE—AT A BARGAIN; 2 FINE 7-room houses, new and modern in all respects; thoroughly well built; close to the business center; location very desirable; prices $2350 and $2350; terms if required.

M'GARVIN & BRONSON CO.,
Room 208, H. W. Hellman Bldg., corner Fourth and Spring sts.

FOR SALE — $4750; BEAUTIFUL HOME, large lot, W. 30th near Hoover, house has 12 rooms, and all modern conveniences; the best purchase for the money in the city; a fine neighborhood; come and see me soon if you want a choice home. THOMAS S. WADSWORTH, 319-320 Douglas Bldg. 29

FOR SALE—SNAP; $1350.
Modern 4-room house, large lot, street work done and paid for, S.W., $75 or less cash, $20 per month.

D. C. HARKNESS & CO.,
Sole Agents. Room 232 Copp Bldg.
Main 5211. 218 S. Broadway.

FOR SALE—$3300; NEW 5-ROOM COTTAGE, modern, fine finish, tinted three colors, porcelain bath, gas and electric fixtures, shades, screens, ready to move in; 50-foot lot, on high ground, fine location, $20 monthly.

WILHOIT & DANGER, 221 Laughlin Bldg. 30

FOR SALE—6-ROOM MODERN HOUSE, close in, situated on N. Hill st. near Sunset blvd.; rented; large lot; $25 per month; rent. Price only $2600. A safe investment in a section where values are increasing. CHAS. S. MANN, 315 W. 4th st. Home 4271.

FOR SALE—SNAP—
Two 5-room cottages on 68-foot lot, 678-680 29th st., close Methodist University; price, both, $2250.

75-foot lot, with 6-room house, barn, 743 15th st., close San Pedro; price $2900. 2

FOR SALE—GOOD 7-ROOM HOUSE WITH barn, two toilets and a washstand on east front lot, $1450; to an alley; large barn in rear, place will rent for $30, between San Pedro st. and Central ave. You can buy this place for $200 down and $25 per month. See OWNER, 827 KOHLER. 29

FOR SALE—MUST SELL; $4650; NEW 8-room modern home, artistic bungalow, living-room 18x19; dining-room 11x22½, cosy den with bookcase; 4 bedrooms and 2 artistic halls; bath, toilet, etc.; nearly finished in fir; price in city. Owner, 2469 E. 27TH, near Main. 'Phone Home 2271.

FOR SALE—A SNAP, $3500; A LOVELY home, 2-story, 7-room house, furnished if desired; cellar, furnace, porcelain bath, 2 toilets, 4 large closets, lot 57x162, lawn; flowers; 21 fruit trees. Inquire of owner, 1916 W. 17TH ST., west of Magnolia ave. 22

FOR SALE—
New 4-room cottage, southwest; lot 50x150 to alley; the cottage modern in every particular; hardwood floors, etc.; cost front; easy terms.

L. L. BOWEN,
302 Frost Blk.

FOR SALE—$3950; NEW 1½-STORY BUNgalow, 6 rooms, Pasadena ave., near Sycamore tree; a dandy, all modern, with tinted walls, polished floor, electricity, gas, fine mantel, grounds nicely improved. See OWNER, 240 Lankershim Bldg. 29

FOR SALE — DEWEY AVE., PICO Heights; lot 50x125 to alley; 5 rooms in front of lot and 2 rooms in rear; $2500. Will take $300 cash, balance monthly, or lot as first payment. BEN WHITE, 326 Bryson Blk.

FOR SALE—
Don't build until you have investigated the Marshall & Stearns' Patented Fixtures for apartment houses and cottages. ROOM 201, Gray Bldg., 324½ South Broadway.

FOR SALE — 5-ROOM FURNISHED COTtage at Redondo Beach; corner lot; map, $750; terms to suit; would take good horse and buggy as part payment. Address L, box 21 TIMES OFFICE.

FOR SALE—$2100; NEW COTTAGE, FIVE rooms, 50-foot lot, elegant surroundings, southwest; porcelain bath; gas and electric fixtures; tinted; $25 a month. WIESENDANGER, 221 Laughlin Bldg. 30

FOR SALE—$1750 BUYS THAT NEW MODern 5-room cottage in southwest, $500 down, balance easy terms, this morning. See STAFFER, with Lingle & Co., 453½ S. Broadway.

FOR SALE—HOUSE OF EIGHT ROOMS, ON Figueroa st.; most desirable location in city; large lot; all improved with new cottage of four rooms in rear. See OWNER, 1062 FIGUEROA.

FOR SALE—1914 HARVARD BLVD., LOT 50x150, 5-room cottage, new gas fixtures, screens, shades, walls tinted, lawn started, modern, price $2600. M. O. TREMAIN, will Vermont ave. Home 22065.

FOR EXCHANGE—5-ROOM COTTAGE, PICO Heights; $2500; will take good lot or acreage worth $600 and $2000 can be paid on easy terms. This is a snap. BEN WHITE, 326 Bryson Blk.

FOR SALE—$900; LARGE HOUSE ON Flower st., near Pico, lot 66x150; to 20-ft alley; might entertain some exchange. THOMAS S. WADSWORTH, 319-320 Douglas Bldg.

FOR SALE—
Pays 12 per cent; a nice 4-room plastered house, $1600; rented for 1 year at $10.50 per month.

ANOTHER—
On Brooklyn Heights, new, 5-room cottage, large lot, for $1250; rents for $15 per month; most of furniture goes with the house.

ANOTHER—
On Adair st., fine, new 5-room modern cottage, $1800, $200 down, balance $20 monthly; this is 7200 less than builder's price.

ANOTHER—
2-story new house, southeast, for $3000; mortgage $1800.

Also a nearly new 10-room dwelling, southwest; 75-foot lot; everything modern, at one-quarter less than value.

CHAS. P. PATTERSON & CO.,
416 Braly Bldg.

FOR SALE—$2500, $3000, $3500.

Five (5) room cottage, gas, electricity, lawn, flowers, trees and barn; street graded, sewered, cement walk, east front; lot 50x120; a bargain for either a home or investment; $2500.

Six (6) room cottage, gas, electricity, lawn, flowers and barn, east front; lot 50x120; $2750.

Twelve (12) room, two-story house, gas, lawn, flowers and trees; 50-foot east-frontage lot; $4500.

All three properties in good neighborhood near Georgia and Pico sts. T. E. WALLACE, 308 Braly Bldg. 'Phones 6620; Main 4653.

FOR SALE—7-ROOM MODERN HOUSE BEtween Figueroa and Grand near Adams, furnished; must be sold; good property; bargain; $4000; terms. Apply 409 GRANT BLDG. 28

FOR SALE—
City Lots and Lands.

FOR SALE—B.

ERKENBRECHER SYNDICATE (LTD.)
Members L. A. Realty Board.
204 Braly Bldg. Fourth and Spring Sts. 1

FOR SALE—
OUR CHEAPEST CLOSE IN LOTS.
$400 up, $20 cash and balance $10 a month. GUN E. HILL'S INDEPENDENCE TRACT.
GO DOWN TODAY.
Our agent is on the ground all the time. Take Grand Garvanza cars on Broadway, Main st. and get off at 29th st. and you will see our sign, or take Vernon car out Central ave. to 30th and go east two short blocks. Don't delay. Buy at once. This property lies one block west of Long Beach line and fronts on 30th and 31st, Hooper and Compton ave. Lots any size you want. Streets graded, graveled and oiled, cement curbs and walks, sewer, water, gas and fine mountain view; all choice level lots. Very beautiful. Lots are cheap.

$400 UP. $20 DOWN, $10 A MONTH.
Read list of last week's sales in Sunday real estate news column; $15,000 worth of lots sold already; look your lot and save rent. No taxes 1904-5. Close-in lots always double in value.

Don't pay rent. Own your own home. THIS IS TO BE A CITY WITH A MILLION Come, buy a lot and save rent.
Go down and see them or come to our office and we will drive you out.
GUN E. HILL & CO., 325 S. BROADWAY.
Or ask for Gus B. Hill, 325 S. Broadway.

FOR SALE—
QUARTER ACRES, $150.
HALF ACRES, $300.
ON HOOVER ST. AND VERMONT AVE.
TWO ELECTRIC LINES.
TWO SCHOOLS.
CEMENT CURB AND WALK.
GILED STREETS.
PURE ARTESIAN WATER FREE.
FINE GARDEN SOIL.
LEVEL LOTS.
BEAUTIFUL VIEW OF MOUNTAIN AND VALLEY.
IN THE GROWING SOUTHWEST.
SMALL PAYMENT DOWN, $10 A MONTH.
LARGEST AND CHEAPEST LOTS ON THE MARKET.
Don't make a mistake by buying a small lot when you can get a choice level villa lot just a little further out at one-fourth the price.
Make the increase in value yourself interest by giving it to the other fellow.
Be wise. Get in on the ground floor.
THESE PRICES WILL DOUBLE
SOON.
Call for maps and free tickets.
EMIL FIRTH (OWNER.)
412-417 Laughlin Bldg.
'Phones Home 8305; Main 2543. 30

FOR SALE — $500; SMALL BLOCK OF lots, being frontage from street to street; 7½ lots, close in, southeast, street work done; located near 7 car lines and in a section where there is a big demand for cottages; fine proposition for a builder or speculator; owner is anxious to raise money in next few weeks; other lots in section held at $850 to $1000.

THE REALTY TRUST CO. OF LOS ANGELES,
Mason Opera-house, No. 129 S. Broadway.
Phones—Main 660—Home Ex. 603. 4

FOR SALE—

GRANGE & CO.,
312-313-314 O. T. Johnson Bldg.

Lots in the Mettler tract, bounded by San Pedro st., South Park ave., Griffith ave. and Jefferson st. He will build you a home in this tract on easy payments; lots $530 up. We have plenty of money for investment here, and will talk about any proposition you care to make us.

GRANGE & CO.,
312-313-314 O. T. Johnson Bldg.

Home 2067.

FOR SALE—$4 L. WICKS BUYS UNIMproved property, offered on a satisfactory price, to resell at a fair profit. He deals almost exclusively in the northwest part of the city, as a rule, property in 15 or 12 minutes of business center, can be bought at moderate prices, several hundred lots from $100 to $400 each, where there is the best climate in the city, any industrious person can pay out at $10 a month, at 4 per cent. L. WICKS, 1218 Hellman Bldg. Second and Broadway.

FOR SALE—$2000—CASH BARGAIN—$2000. New, modern 5-room cottage on car line, 15 minutes from First and Spring, $2000 cottage, but $2000 cash takes it; first-class tenants ready to rent it at $20 per month and will pay 6 months in advance if necessary; this is certainly a snap; surroundings and location good.

THEO. G. FITCH, 330-331 Bradbury Bldg.

FOR SALE—
$600—Potter Woodlawn tract, make offer.
$600—E. 5th st., near South Park ave.; 45x147 to alley.
$1050—Grand ave., east front; 50x142.
$1100—New Main st., close in; 40x140 to alley.
$1600—Corner on Moneta ave., 45x142.

CALDERWOOD & GLEASON,
West 2962. 3704 S. Main st.

FOR SALE — FOR SALE — FOR SALE—
SNAP. SNAP. SNAP.
ONLY $1750.

For choice lot on Beautiful Magnolia ave., in the Long Star Tract where the lots are selling for $2500; size 50x150 to alley; if you want an ideal location to build a home and to turn money quickly.

A. T. JERGINS & CO.,
28 Suite 400 Heilman Bldg., 4th and Spring.

FOR SALE—COUNTRY CLUB LOTS. $900 or upward. Including the street work for 50-foot, front; lots on Gramercy, St. Andrews, Manhattan, Western ave. Take Santa Monica car to our office, corner of 16th and Oxford. Free automobile service to show property. 'Phone 21345, West 1462.

HOME BUILDING CO. 28

FOR SALE—WE HAVE COMPLETE LIST of large lots south and southwest, near city limits, raising in price from $175 to $400; small payment and balance easy; also fine large lots on Vernon ave., on Long Beach line, $4.0, $50 cash, balance $3 per month. OCCIDENTAL REALTY CO., 215-219 Pacific Electric Bldg., Sixth and Main.

FOR SALE—LOTS.
$2000—
NOTICE TO BUILDERS.
103x145, a corner, street work complete; location A-1; southwest.

GEO. A. CORTELYOU,
Successor to Cortelyou & Nelson,
324-5 Bradbury Bldg.

FOR SALE—$1250; HOLLYWOOD WAY, $1250. Acre of ground, near school and car line; high and level; magnificent view of valley and mountains, just outside city; fine soil, no adobe; water on street; will cut 6 large lots; 50 per cent profit to resell as ones on installments.

THEO. G. FITCH, 330-331 Bradbury Bldg.

FOR SALE—
City Lots and Lands.

FOR SALE—
ARE
YOU TIRED
PAYING RENT?
If so, you should go down and see the large, generous lots,
50x185 feet,
15 minutes from Sixth and Main sts., on the CLELAND HOME TRACT.
Lots $225 and up. Small cash payment and $10 per month.
Pure artesian water piped to each lot.
Streets graded. Cement sidewalks.
Walnut and apple trees growing on the land.
Get off at Nadeau Station, on the Long Beach Electric Railway, where Mr. Guiton or Mr. Carraway, salesmen for the tract, will meet you and show you the lots.

GUSTAV S. SMITH, Sole Agent,
730 H. W. Hellman Bldg.
Main 2712. Home 1453.
Member L. A. Realty Board.

FOR SALE—
FINE LOT, $20 CASH, BALANCE $10 A MONTH, CLOSE IN AND BETWEEN TWO CAR LINES; SEE FOR $ WHY YOU CAN LIVE ON REAR OF LOT IF YOU WISH. SEE GUS B. HILL, OWNER, 325 S. BROADWAY.

WITH STRONG & DICKINSON.

FOR SALE — SALT LAKE ROAD WILL soon be running; for city lots and State lands in Southern Nevada, with water, at $1.25 per acre, also snaps in the Muddy and Vegas valleys, see J. F. M'PHERSON, 402 Stimson Blk., corner Third and Spring. A commission for Nevada in California.

FOR SALE—
$1500—Half-acre lot, on electric road; fine rich soil, $25 cash, $10 monthly; a chance to sell and realize handsome profit quickly; you can get first choice now, on paying only $25.

T. WIESENDANGER, 221 Laughlin Bldg. 30

FOR SALE—$385; LOT 40x135½ TO ALLEY, southwest, $70 down, $10 per month; snap at the morning; north 450. STAUFFER, with Lingle & Co., 453½ S. Broadway. 29

FOR SALE—SNAP; $300—SNAP; $300—
Level lot, 40x130, Bellevue avenue, near Hoover, 2 blocks Temple-st. cars; only $300; $10 down, $10 monthly. Call at once and see owner. STANLEY REALTY CO.,
900 Temple st.

FOR SALE—CLOSE IN; GREAT BARGAIN, $1200; 50x150; 2000 feet from Pico st. sewer, sidewalks, choice neighborhood; fine view; terms. Hurry. WESTON, 321 Douglas Bldg.

FOR SALE—$1900; MAGNIFICENT CORNER, 84 feet, southwest, on high ground, commanding location for a very fine residence, and a bargain next lot 64 feet, $1500. T. WIESENDANGER, Laughlin Bldg. 30

FOR SALE—GOOD LOTS CHEAP—
$250—Mission Road and Hancock.
$600—4 lots, northwest.
$1500—3 lots 8th and McGarry.
F. O. CASE, 334 Douglas Bldg.

FOR SALE — DON'T BUILD UNTIL YOU have investigated the Marshall & Stearns' Patented Fixtures for Apartment-houses and Cott ges. ROOM 201, Gray Bldg., 324½ S. Broadway.

FOR SALE—BY OWNER, LOT 80x150, EAST front, in beautiful West Arlington Heights tract; price $700; $50 cash and $10 per month; positively no agents. 'PHONE STATE 14. 29

FOR SALE—$900 EACH, 2 LOTS, ELEGANT, southwest, high ground, high-class surroundings and restrictions. WIESENDANGER, 221 Laughlin Bldg.

FOR SALE—CORNER LOT LEFT IN FIGueroa subdivision, 80x135 feet, $900, a few others at $350. BURKE BROS., 458 S. Spring.

FOR SALE—LOT 50x

Los Angeles Daily Times.

FRIDAY, NOVEMBER 25, 1904.

Los Angeles Daily Times.

MONDAY, NOVEMBER 28, 1904.

Liners.

FOR SALE—
Furniture.

FOR SALE—BY THE OWNERS OF THE building, furniture, all new, elegant; up to date, in the new, beautiful Fremont apartment house, 24 rooms, splendidly arranged, house full; will give profitable lease. 119 S. Fremont ave. McFATRIDGE BROS., owners, 319 S. Spring. 3

FOR SALE—HOUSEHOLD FURNITURE OF every description; office desks and chairs, counters, showcases, shelving, horseshoe bench counter, and stools; grocer's computing scale. L. C. SKEELS, 907 S. Main. Tel. West 4193; Home 7021.

FOR SALE—I AM LEAVING THE CITY, and will sell the fine furniture of my beautiful 6-room flat at a decided bargain. See my agents, D. H. LINGLE & CO., 452½ S. Broadway. 29

FOR SALE — FURNITURE OF 9-ROOM house for sale and house for rent; house located at 947 S. Figueroa; furniture bought new last July. MRS. E. D. KING, 947 S. Figueroa. 29

FOR SALE—HEATING STOVE, BED SET, carpets, some cheap chairs, and other furniture; am moving this week. 221 W. 30TH. W. 1946. Home 2774. 29

FOR SALE—FURNITURE; TWO OF THE finest mahogany dressers in the city and other nice furniture. GODDARD, 452½ S. Broadway. 29

FOR SALE—FURNITURE OF FIVE ROOM flat for sale at a bargain; all ready to move into. Call today, third flat, 219 E. 12TH style. 29

FOR SALE — FURNITURE OF THREE rooms, new, half modern cottage; rooms for rent. 646 GLADYS AVE. 3

FOR SALE — A SNAP; FURNITURE OF 6-room cottage at 827 W. SIXTH, $250; rent of cottage, $25. 3

FOR SALE — FURNITURE OF A 4-ROOM flat, rent reasonable. 753 MERCHANT ST. 29

FOR SALE—FURNITURE OF FIVE-ROOM flat, very reasonable. 746 SOUTH GRAND, or phone 6854. 4

FOR SALE—GREATER MAJESTIC RANGE nearly new. G. A. YOUNG, Dolgeville, Cal. 28

FOR SALE—FURNITURE OF 5-ROOM FLAT, 716 S. GRAND. Very reasonable terms. 29

FOR SALE—GOOD FURNITURE OF 7-room house, $350, bargain. 625 KOHLER.

FOR SALE—GAS RANGES, FOLDING BEDS rugs and furniture, cheap. 852 S. OLIVE.

FOR SALE—FURNITURE OF 10 ROOMS and house for rent, at 845 S. OLIVE. 29

FOR SALE—FURNITURE OF 3 6-ROOM flats, 120½ E. 16TH ST. 28

FOR SALE—NEW FURNITURE OF A SIX-room flat. 728 W. 23D. 29

FOR SALE — FURNITURE OF 7 ROOMS. 429 W. NINTH. 28

BUSINESS CHANCES—
Miscellaneous.

TO LET—COMMERCIAL WAREHOUSE, 40x80 feet, on convenient spur of Santa Fe Ry. near Aliso st.; easily accessible, in good repair; 5 years' lease at $60 per month. Address L, box 62, TIMES OFFICE. 3

$200; GROCERY; SALES $100 PER DAY; $1300, grocery, good trade, low rent; $1800, grocery, new, good stand; will invoice. Owners all alive. See CATLIN, with Lingle & Co., 452½ S. Broadway. 28

$65, RESTAURANT AT A SACRIFICE; large dining-room, well equipped kitchen; all clean and neat; rent $20; $200 restaurant, invoice 2 people for half. See CATLIN, with Lingle & Co., 452½ S. Broadway. 28

FOR SALE—POOL, BILLIARD AND BOWLing alley, doing good business; might exchange. What have you? This pays 100 per month. I can't stay indoors. Address J, box 11, TIMES OFFICE. 28

$50 BUYS JEWELRY STORE; BEST LOcation; will take watchmaker with $100; half partner; repairs alone over $100 per month. Address G, box 95, TIMES OFFICE. 2

FOR SALE—ONE-THIRD INTEREST IN thriving general merchandise business in thriving Arizona town; thoroughly guaranteed. Address F, box 57, TIMES OFFICE. 29

FOR SALE—$175; CIGAR STAND AND SOFT drink stand near Los Angeles; daily sales $10; rent $6; must sell on account of going East. Address J, box 99, TIMES OFFICE. 29

WANTED—PARTY WITH MEANS TO join in manufacturing a patented article needed in every house; for particulars address D, box 56, TIMES OFFICE. 28

WANTED—MAN WITH SOME MEANS TO join honest, steady man who is willing to invest same amount in good paying business. MAXON REALTY CO., 114-115 Stimson Bldg.

$25 BUYS ESTABLISHED REAL ESTATE business, including typewriter, desks, invoices, chairs, etc.; good bargain. BATZER & CO., room 25, 211 W. First st. 28

FOR SALE—ONE OF THE LARGEST AND best-equipped livery stables in the city, or will exchange for clear city property. Address L, box 71, TIMES OFFICE.

WANTED—PARTY WITH $5000 TO TAKE 1-2 interest in an established wholesale business; a lucrative position goes with investment. Address F, box 84, TIMES OFFICE.

FOR SALE OR EXCHANGE—PHOTOGRAPH GALLERY; best location in the city; established 4 years; business good; price reasonable. Address B, box 28, TIMES OFFICE.

FOR SALE—GROCERY, 1438 SOUTH MAIN city.

FOR SALE—BICYCLE SHOP, $200; ONLY one in town; daily sales $11; rent $8; other business north. Address J, box 29, TIMES OFFICE. 29

FOR SALE — GROCERY AND DELICACY store with two living rooms in rear and some furniture; price $175. Call at 2102 CENTRAL AVE.

FOR EXCHANGE—160-ACRE DAIRY AND poultry ranch, well improved and well stocked, plenty of water. OWNER, 512 California st. 29

TO LET—LIGHT HOUSEKEEPING ROOMS, 1350 E. HILL ST., walking distance. 25

SACRIFICE THIS MORNING; 6-ROOM cottage, 6th and Crocker; 9-room house and barn; lot 55½x125 for $700.

San Pedro north of Eighth, on west side of street, with 6-room home; lot 44x125; $4500; business property.

HUGH SPARKMAN, 313 Grant Bldg.

FOR SALE—A WELL ESTABLISHED DYEing and cleaning works, doing a good business. Address L, box 2, TIMES OFFICE. 29

FOR SALE—GOOD BLACKSMITH SHOP, located near Los Angeles; good location; anyone interested, address J, box 82, TIMES OFFICE.

$800—RESTAURANT, CENTRAL LOCATION, nice dining-room, well equipped kitchen. See CATLIN, with Lingle & Co., 452½ S. Broadway. 28

FOR SALE—STOCK, FIXTURES AND LEASE of one of the best retail shoe stores in Southern California. Address Q, box 99, TIMES OFFICE.

WANTED—A GROCERY; FOR CITY, RIVerside gilt-edge renting property up to $3000 to $5000. Address G. A. SKINNER, Riverside.

WANTED—A GROCERY FOR CITY; RIVerside gilt-edge renting property up to $3000 to $5000. Address G. A. SKINNER, Riverside.

TRANSFER AND EXPRESS BUSINESS; old stand; living-rooms and lease; $750. I. D. BARNARD, 116 S. Broadway.

I. D. BARNARD, 116 S. BROADWAY, WILL sell out your business for cash. 28

FOR SALE—ONE CIGAR STAND, WITH candy and soft drinks; one living-room, very cheap; good location; fine stock; price $200. Call 521 W. SIXTH ST. 29

FOR SALE—GROCERY, FEED AND FUEL, doing $2000 per month. Call or address 700 THOMAS L. NEAL, 505 Lankershim Block, city.

FOR SALE—OR RENT, LADIES' MASSAGE bath parlors, all latest appliances. Call ROOM 8, 142 S. Broadway.

FOR SALE—PICO HTS. LAUNDRY; 1459 HOBSON ST.

FOR SALE—SECOND-HAND TENTS, GUNS, bedding, camp clothing; complete camp outfits at HORGER'S, 138-140-142 S. Main.

FOR SALE—HALF INTEREST IN ESTABlished employment office. PHONE MAIN 3412. Home 5385.

FOR SALE—THE WHOLE OR HALF INterest in old established liquor business. PHONE MAIN 3403. Home 5139.

FOR SALE — 2-CHAIR BARBER SHOP; good trade and furniture; living-rooms; reasonable price. 2412 S. MAIN.

FOR SALE—DELICACY AND LUNCH ROOM doing a good business; will sell cheap. Tel. Sunset RED 9092.

FOR SALE—LAUNDRY ROUTE, RIG, cheap to right party. Call today, 222 N. ANDERSON ST.

FOR SALE — FIRST-CLASS, FOUR-CHAIR, up-to-date barber shop, 117 COMMERCIAL ST., L. A. city.

I HAVE A BUSINESS FOR YOU, $300 TO $600. WHITE, THE HUSTLER, 212 Braly Bldg.

FOR SALE — FEED AND FUEL YARD with buildings and lease. Call at 424 W. PICO, city.

FOR SALE — AT SACRIFICE, CIGAR stand, large store and fine lease. Call 634 S. MAIN.

WILL SELL GOOD-PAYING JEWELRY business for $600. Address M, box 24, TIMES OFFICE.

FOR SALE — RESTAURANT, CHEAP, IF sold immediately. Call 1539 S. MAIN ST.

BUSINESS CHANCES—
Miscellaneous.

THE OWNER OF AN APARTMENT HOUSE of 120 rooms wishes to lease to good tenant; cheap; 5 minutes' walk to Third and Spring sts., on a very fine corner; all outside rooms; house full; a bargain to the right party. Will sell furniture cheap. Address C, box 52, TIMES OFFICE.

FOR SALE—$4000, THE MOST COMPLETE newspaper and job plant in the county, located in Southern California county seat. $600 in job work this month. Good subscription list and paper paying well. Part on time and might exchange for smaller outfit. Address J, box 71, TIMES OFFICE.

WANTED—

SPECIAL INDUCEMENTS TO INVESTORS OR BUILDERS TO BUILD COTTAGES IN NEW SUBDIVISION OF S. FIGUEROA ST.; WHERE THE IMPROVEMENTS ARE THE VERY BEST. ADDRESS E, BOX 80, TIMES OFFICE.

FOR SALE—FEED AND FUEL YARD, LONG lease. 545 CENTRAL AVE. 3

FOR SALE—DRY GOODS AND MILLINERY stock situated in one of the most flourishing and fastest-growing towns in Southern California; stock all new and bought from 25 to 50 per cent. under market value; rent reasonable; shelving and fixtures up to date; any good merchant can make from $5000 to $7000 clear profit yearly by continuing the business, as we have it started, which can easily be done; will probably invoice between $6000 and $7000. If you have the money and are interested will be pleased to give further information; trade very good; best of reasons will be given for selling. Address F, box 74, TIMES OFFICE.

FOR SALE—CHEAP; COMPLETE WATER pumping plant, 40-H.P. boiler, injector, air tanks, fuel tanks, pumps, all necessary pipe and connections; 30x30 boiler house; Union copper cylinder steam-head pump; 100-barrel tank on 40-foot foundation; 2000 feet heavy galvanized through with trestle. DORAN, BROUSE & PRICE, 106 Belmont.

FOR SALE—CIGAR STAND ON CORNER, centrally located. Apply K, box 69, TIMES OFFICE. 28

FOR SALE—LEASE, OFFICE FURNITURE, 6 rooms, and good will of the late Dr. P. M. White, specialist; best advertised business of its kind in Southern California; established 1886; splendid opportunity for right party. Call at office, 10 to 4:30, 143 N. MAIN ST.

FOR SALE—$700, BUILDING, STOCK AND fixtures, consisting of fruit, fish market, cigars and soft drinks, bakery goods and produce, with good lease and very low rent and on one of the best corners in city. This is a snap if taken at once. Call 902 corner HILL and 8TH. 28

A LARGE MAIL ORDER DEPARTMENT store in San Francisco offers to an active, energetic, well-posted clothing man, commanding $2000 to $6000, a splendid proposition for either an interest or control of its clothing department. Address 73 GEARY ST., San Francisco.

RARE CHANCE FOR LADY OR GENTLEman with $3000 to invest in a gold mining business which will pay better than 100 per cent. and give an outdoor life; no experience necessary, as management is easy. Address W, box 78, TIMES OFFICE. 28

FOR SALE — ½ INTEREST IN ONE OF the best real estate office businesses in the city; doing fine business; only those meaning strictly business need apply; party must have $600 cash. Apply 204½ S. BROADWAY, room 15. 15tf

FOR SALE—RESTAURANT ON S. BROADway. Address 616 S. BROADWAY. 29

FOR SALE — NEW AND SECOND-HAND billiard and pool tables; easy payments; we rent tables with privilege of buying; modern bar fixtures; cheap prices. BRUNSWICK-BALKE-COLLENDER, 419 S. Broadway.

JOB OFFICE FOR SALE, CHEAP, OR trade; almost new; five machines (two being presses); 40 display fonts; 200 pounds body type; 100 pounds leads, slugs, brass dashes, etc. Address INGER DOTY, Santa Barbara. 2

$250 PER MONTH GUARANTEED RIGHT party on small investment; business established four years; must sell account other interests; good opportunity; cheap for cash. See OWNER and manager, 513 S. HILL ST. 2

GOOD OPPORTUNITY; $300 CASH BUYS elegant mail-order route; business clear over $1200 yearly; invoices $3300; profits 70 per cent.; rent $15; experience unnecessary. Fullest investigation. Owner, 313 BRALY BLDG. 28

VERNONDALE DAIRY FOR SALE. BUSIness established 8 years; best paying route in the city; 25 cows, 2 horses, wagons, cans, bottles, etc.; long lease. Address SAMS BROS., 4432 Lima st. 'Phone White 5762. 29

FOR A SAFE INVESTMENT BUY MEMbership certificates in the Pacific Mining and Exploration Company; 46 developed mines, stamp mills; soon dividend payers. Investigate. 704 BRALY BLDG.

FOR SALE—TAILOR SHOP, GOOD BUSIness; good location; lease. 404 TEMPLE ST. 28

SWAPS—
All Sorts, Big and Little.

FOR EXCHANGE — EQUITY IN LOT northwest for a diamond of equal value; lot is valued at $400; mortgage about $150. Address W. B. KNITZEL, 300 Lankershim Bldg. Home Phone 2089.

FOR EXCHANGE—PAPERING, TINTING and painting for horse, harness and wagon. 435½ S. FLOWER. 28

LIVE STOCK FOR SALE—
Horses, Cattle, Mules, Etc.

FOR SALE—20 HEAD OF HORSES CONsisting of 2 serviceable driving horses, price $30 and $40 respectively, 4 good work or delivery horses, prices $80 to $100, respectively; 1 good solid draft horse, weighs 1500; 1 4-year-old draft horse, weighs 1500; fine. Several fancy drivers, family horses, surrey horses, etc. On David Harris' methods used at our stables. M'LELLAN, 942 S. L. A. st. 1

FOR SALE—ONE BAY MARE, 5 YEARS OLD; ONE LIGHT BUCKBOARD; ONE SET SINGLE HARNESS; ALL IN GOOD CONDITION; MARE IS CITY BROKE; GOOD TRAVELER AND PERFECTLY SAFE; WILL BE SOLD AT A BARGAIN. TALLY-HO STABLES, 107 N. BROADWAY.

WANTED—CHICKENS. WE ARE PAYing 20 cents a pound for Orpingtons and 18 cents for all other young birds delivered. Ship your birds to us. ORPINGTON RANCH 2060 West Adams st. Home phone 2796.

FOR SALE—FINE YOUNG DRIVING HORSE 1100 lbs., sound and gentle, new rubber-tired surrey and harness; price $250. Phone Red 5964. 611 CARONDELET ST. 29

FOR SALE — FOR TODAY ONLY, GOOD honest horse, about 1100 pounds, good driver, for will work anywhere, $22.50. Call 946 NORMANDIE AVE.

FOR SALE—CHOICE OF 2 EXTRA GOOD fresh cows with young calves; good milkers; rich milk; very cheap to prompt buyer. 1228 W. 37TH. 28

FOR SALE—BAY MARE; RUBBER TIRED runabout and harness. Inquire 1001 E. 28TH or phone West 4021. 29

FOR SALE—GENTLE FAMILY HORSE, 5 years old; gentle for woman or child.

FOR SALE—SMALL DARK HORSE, HARness and business buggy. Phone Boyle 28, or inquire 2107 E. THIRD ST. 28

FOR SALE—ONE FINE DRIVING HORSE for lady. 517 COLYTON ST. 28

FOR SALE — THOROUGHBRED JERSEY cow, just fresh. Call at 747 E. 3D ST. 28

FOR SALE — IF TAKEN AT ONCE, ONE small mule, $25; one large mule, $30; must be sold by Monday night. Call at 109 N. BROADWAY. 28

FOR SALE — ONE GOOD ALL PURPOSE team, very fine, young draught mare; also two good saddle horses. Apply 2528 S. MAIN. 31

FOR SALE—A PAIR OF WELL MATCHED, well broke road horses; also one gentle single driver and one first-class saddle horse. W. R. MURPHY, 732 Santee st. 28

FOR SALE — COW AT A BARGAIN. 3732 TRINITY ST. Cor. 29th. P. Miller. 28

FOR SALE—2 COMFER COLTS, 1 YEARling, 1 3-year-old filly; must be sold, can be seen at BAY VIEW STABLES, 31st and Hoover sts. 30

FOR SALE—A GOOD HORSE AND WAGon. Call at 404½ CROCKER ST., between the hours of 9 and 12 a.m. week days. 28

FOR SALE—PINE BAY MARE, PERFECtly gentle, sound, speedy, 8 years old, price $80 if taken at once. 325 W. 36TH ST. 28

FOR SALE—OR RENT—4 RANCH MULES. 'Phone Main 4742, or call at No. 309 N. UNION AVE. 28

FOR SALE—GOLDFIELD CAMPING WAGon and horses. 227 S. FIGUEROA ST. 28

FOR SALE—PAIR HORSES CHEAP, STONE WALL FEED YARD, 349 New High st. 28

FOR SALE—JERSEY HEIFER 21 MONTHS old. 5615 S. FIGUEROA ST. 28

FOR SALE—HORSE, $60; HORSE AND RIG for rent. 719 E. 18TH ST. 28

FOR SALE—GOOD WORK HORSE, $40. 401 WALL ST. 28

FOR SALE—1 GOOD HORSE, $15. 236 E. ADAMS. 24

MUSICAL INSTRUMENTS.

MR. A. D. HUNTER BEGS TO ANNOUNCE the opening of a studio for orchestral (string and wind) instruments; each Monday and Thursday, studio 304 Blanchard Bldg. Home Exchange 82, John 6831; residence 2813 NORMANDIE AVE., West 2288.

FOR SALE—GOOD VIOLIN AND FLUTE, cheap. J. BERNBAUM, 434 S. Mill st. 30

LIVE STOCK FOR SALE—
Poultry, Birds, Dogs, Etc.

FOR SALE — "THE HENS THAT LAY" when eggs are 40 cents a dozen "are the hens that pay." Come and see our famous White Leghorns lay in trap nests; eggs for setting; improve your flock with one of our beautiful large White Cockerels; large size and unequaled as layers. W. W. HOWARD, vice-president National S. C. White Leghorn Club, 3024 E. Main st. Phone East 235.

FOR SALE—A COW, CHEAP. APPLY 2321 Temple st. Address J. V. RANSOM, 2321 Temple. 28

FOR SALE — THOROUGHBRED POINTER and Spitz dogs. 1204½ E. 15TH ST. 29

FOR SALE—30 CHICKENS, 7 WEEKS OLD, with one old mother hen, and five (5) young ducks, cheap, at 1424 S. MAIN. West 645.

FOR SALE—50 THOROUGHBRED BROWN Leghorn hens, very fine, $10; dozen Minorcas, Laced Wyandottes, White Leghorns; fine Rhode Island Red rooster, $3; White Wyandotte and White Rock roosters, $2 each. 1045 S. FIGUEROA. Phone White 9133. 29

FOR SALE—4 DOZEN CHICKENS; ROCKS, White Rocks and White Leghorns; must sell at once; a bargain for first comer. 5107 ECHO ST., Highland Park. 28

WANTED—LIVE STOCK; HORSES TO PASture. LOCKHART'S alfalfa ranch, 7½ miles southeast of Inglewood. Address BOX 21, Inglewood.

FOR SALE—FANCY WHITE AYLESBURY duck eggs for setting. 6003 PIEDMONT ave. and Ave. 60, Highland Park, city. 28

TO LET—POULTRY RANCH TO RENT, 6 miles from city, center of village, $25 per month. Call 644 MAPLE AVE. 28

FOR SALE—THOROUGHBRED IRISH TERrier puppies, from registered stock; very fine, 651 ECHANDIA ST. 28

FOR SALE — REDCAP ROOSTERS, OR exchange. What offers? 2053 N. GRIFFIN AVE. 28

FOR SALE—CHICKENS, 2 TO 3 MONTHS old. 1206 DEWEY AVE. 28

FOR SALE—1 OR 2 DOZEN HENS. 534 S. FIGUEROA. 28

FOR SALE—1 ORANGE ANGORA KITTEN. 1017 FIGUEROA. 28

LIVE STOCK WANTED—

WANTED—LIVE STOCK TO PASTURE; have 400 acres alfalfa that is fine feed, wire fence; horses, $3 per month; stock must be brought and taken by owner; no responsibility for accidents or escapes. Lockhart ranch, 1¼ miles S.E. of Inglewood. P. O. BOX 21.

WANTED — STYLISH HORSE AND RUNabout for lady; must be safe and sound, and cheap for cash. 449 GRAND VIEW. Main 1031.

WANTED — A SOUND, YOUNG HORSE, for surrey; weight not less than 1150; give description, lowest price and where can be seen. Address H, box 9, TIMES OFFICE. 28

WANTED—THE BEST DRIVING HORSE that $100 will buy. 1036 N. MAIN. 28

LOST, FOUND, STRAYED—
And Stolen.

LOST—A SMALL BROWN DOG, PIECE out of ear, white spot on shoulder, answers name Brownie; reward at UNCLE IKE'S, 129 S. HILL ST. 28

LOST—THURSDAY, FUR BOA ON 15TH ST. between Main and San Pedro. Return H. G. McCARTNEY, 347 Wilcox Bldg. Reward.

LOST—ON S. FIGUEROA, A LLEWELLYN setter white and black spotted dog, ½ mile south of Slauson ave. Ring up BURKE BROS., 458 S. Spring. 28

LOST — BERNARD BITCH; LIGHT color, white markings; had heavy collar and chain on. Phone 491, BOTHWELL; receive reward. 28

STRAYED — FROM 1041 VALENCIA ST., small white mare. Finder please return; reward. 28

LOST—A WHITE BOSTON TERRIER PUP, black spot over eye, black ear, short screw tail and sore back. Liberal reward. R. A. ROWAN, 1227 S. Flower st.

LOST—WHITE STONE MASONIC CHARM; owner's name, lodge and chapter on edge. Return to 643 E. BROADWAY. Reward.

RATE FOR ADS. UNDER THIS HEADING, 10c per line; minimum charge, 25c.

MONEY TO LOAN—

MONEY TO LEND IN SUMS TO SUIT, ON real estate security at lowest current rates. WE MAKE BUILDING LOANS.

THE ROBERT MITCHELL CO., Both 'Phones 3221. 508 S. Broadway.

TO LOAN—MONEY, IN LARGE OR SMALL amounts, for long or short time, on first and second mortgage on real estate, or other good security; notes, mortgages, trust deeds, real estate contracts and all kinds of commercial paper bought. NOURSE & CO., 202 Trust Bldg. Both phones.

HAVE $1500 TO LOAN AT 7 PER CENT., southwest part also $2250, $3000 and $4000 on good city security.

If you want a loan call at my office; money ready.

THOMAS S. WADSWORTH, 2 319-320 Douglas Bldg.

MONEY LOANED ON DIAMONDS, WATCHes, jewelry, all kinds of personal property. We loan you more money, less interest, hold your goods longer than anyone; no commission, appraisers or middlemen, or bill of sale; tickets issued. LEE BROS., 208 S. Main.

CASH CONFIDENTIALLY LOANED SALaried persons on note, without security or employer's knowledge; easy payments; to borrowers; lowest rates; hours 11 a.m. to 1 p.m., 5 to 8 p.m. evenings, 6:30 to 7:30. COMMERCIAL DISCOUNT CO., 806 Frost Block.

$200 to $85,000 to loan on real estate and other good securities; low rate of interest. Established 1886.

LEE A. M'CONNELL & CO., 145 S. Broadway.

$$$$$ 500 TO $500,000 $$$$$ to loan on city property at 6%, 7 and 8 per cent. A. T. JERGINS & CO., Suite 440 Hellman Bldg., cor. 4th and Spring.

DON'T BORROW TROUBLE. BORROW money at lowest rates and terms accommodated on their note without mortgage or indorser; confidential. CHERRY, 311 G. T. Johnson Bldg., corner Fourth and Broadway.

TO LOAN—FOR PRIVATE PARTIES, $1200, $2000, $2500, at 7 per cent. $5000, $10,000, $20,000, at 6 per cent. Choice city property only considered. BADSHAW BROS., room 206, Bradbury Bldg. 30

MONEY LOANED ON DIAMONDS, WATCHes, jewelry, pianos, furs, furniture, etc.; oldest-established office in Pacific; largest business; lowest rates; safe, private, reliable. UNION LOAN CO., 114 S. Spring.

MONEY LOANED ON FURNITURE, PIanos, live stock, etc.; no commission, no publicity. COLYZEAR FURNITURE CO., 222-224 S. Main. Phones Sunset 1117, Home 3154.

MONEY LOANED SALARIED PEOPLE without security; notes bought; loans on stocks, bonds and warrants. TRADERS' EXCHANGE, 231 Bryson Bld. Tel. Black 1052

MONEY TO LOAN IN SUMS TO SUIT ON city or country property at reasonable rates. HORNBECK & WILSON, suite 404, Braly Bldg. Members L. A. Realty Exchange.

WE HAVE MONEY TO LOAN IN VARIOUS amounts on good city property. THE REALTY TRUST CO. OF LOS ANGELES, 129 S. Broadway, 'phones Ex. 666; Main 666.

R. W. POINDEXTER, 309 WILCOX BLOCK, loans in any amount on city and country property, or other first-class security. Installment and building loans made.

MONEY LOANED SALARIED PEOPLE AND others without security; easy payments. Largest business in 50 principal cities. TOLMAN, room 422, 156 N. Spring st.

TO LOAN—$500 TO $100,000 ON CITY REAL estate; low rate of interest, first mortgage security. T. R. WALLACE, 303 Braly Bldg. 'Phones Homes 6620; Main 4655.

TO LOAN — $1200 OR $1500 TO LOAN on real estate security. W. C. BATCHELLER, Atty., 124½ S. Spring st. 29

MONEY AT 4½ TO 8 PER CENT. NET, ACcording to size and character of loan. EDWARD D. SILENT & CO., 214 W. Second.

MONEY ON DIAMONDS, FURNITURE, ETC. Low rates; quick, private. SYNDICATE LOAN CO., Inc., 138½ S. Spring. 'Phone 316.

TO LOAN — MONEY LOANED WITHOUT security (private.) WATSON & CO., suite 222 Trust Bldg. Phone Home 2790.

ON DIAMONDS, FURNITURE, LIVEstock, etc.; lowest rates; quick, private. REID, 342 S. Broadway, room 124, 'phones 1928, Black 822. 30

PRIVATE MONEY; NO RED TAPE, ANY amount on good security. M. M. DAVISSON & SON, 204-6 Wilcox Bldg.

MONEY TO LOAN ON CITY OR COUNTRY real estate. THOMAS S. WADSWORTH, 318 and 320 Douglas Bldg.

H. S. SPARKS LOANS MONEY ON COMmercial paper, diamonds, etc. 606 H. W. HELLMAN BLDG.

TO LOAN—6 TO 7 PER CENT., ON CHOICE city property. BRADSHAW BROS., 202 Bradbury Bldg.

$25000 TO LOAN AT 7 PER CENT. Inquire GREENAWALT & SCHRIVER, 209 W. First. 27

FOR LARGE OR SMALL LOANS ON REAL estate, see WATSON, 222 Trust Bldg., 'phone 2790.

PRIVATE MONEY ON R. E., 6 TO 8 PER cent. LOCKHART & SON, 309 W. First st. 30

TO LOAN—PRIVATE FUNDS ON REAL ESTate. GORDON & HUBBARD, 442 Douglas.

TO LOAN—MONEY LOANED ON CITY AND county property. M'CALL, 114 N. Spring st.

MONEY TO LOAN—

$850,000 TO LOAN—

R. G. LUNT, AGENT THE GERMAN SAVINGS AND LOAN SOCIETY, SAN FRANCISCO. 140 S. BROADWAY. HELLMAN BLOCK.

DO YOU WANT MONEY?
We will loan you on your salary without security or indorser—

Amount	Monthly.	Semi-monthly.	Weekly.
$50 repay to us	$12.75	6.65	$3.35
35 repay to us	9.35	4.65	2.35
20 repay to us	5.35	2.65	1.35
15 repay to us	4.00	2.00	1.00

Or any other sum in proportion.
THE CRESCENT LOAN CO., Room 29, Ramona Blk., 205½ S. Spring st. 30

MONEY TO LOAN—
Large and small amounts.
Stocks bought and sold.
Commercial paper bought.

'Phones—Main 1850; Hope 2788.
JOHN B. BUSHNELL & CO., 306-307 Bradbury Bldg.

KERNER LOANS ON DIAMONDS AT HALF rate, any amount. 201 FROST BLDG.

EDWARD C. CRIBB, 123 S. BROADWAY, loans in any amounts, city and country.

MONEY WANTED—

WANTED—LOANS.
We have many applications for loans from $1000 to $10,000, on excellent city improved property. We can place your money to excellent advantage, recommending only such loans as we know are absolutely safe.
THE REALTY TRUST CO. OF LOS ANGELES, 129 S. Broadway. 'Phones Ex. 666; Main 666.

WANTED—PRIVATE PARTY TO MAKE A small loan on good real estate security. 402 BULLARD BLDG. 28

WANTED — MONEY, $5000; GILT-EDGED city loan at 7 per cent. THOMAS S. WADSWORTH, 319-320 Douglas Bldg. 29

WANTED—CAPITAL FOR DEVELOPment by Pacific Surf Ram Co., C. E. KELSEY, Attorney-at-Law, room 79, Auzerais Bldg., San Jose, Cal.

WANTED — PRIVATE PARTY HAS MONEY to loan on real or personal property. Call at 225 Byrne Bldg., MACKNIGHT & CO. 28

WANTED—$500 TO $20,000 ON IMPROVED city income property, close in. WIESENDANGER, 221 Laughlin Bldg. 30

WANTED—$6000 ON CLOSE-IN IMPROVED city income property, also $17,000. WIESENDANGER, 221 Laughlin Bldg. 30

WANTED—$1400 ON MODERN COTTAGE, private party preferred. Address H, box 68, TIMES OFFICE. 28

STOCKS AND BONDS—
And Mortgages.

STOCKS!!
STOCKS!!
STOCKS!!
HUGH E. MONTGOMERY,
219 West First st., Los Angeles, Cal.
Members Los Angeles Stock Exchange.
Eastern and local stocks, bonds and investments. Prompt attention to mail orders. Lowest market prices. Call or write.
Phone, Home 5277. Sunset, Main 1461.
BONDS!!
BONDS!!
BONDS!!

BONDS AND STOCKS—
Of the best local Corporations.
TELEPHONE, ELECTRIC LIGHT, GAS, WATER, ETC.
Before buying or selling consult WM. R. STAATS CO., Pasadena, Cal. 30

WALLACE BROS., 227 W. THIRD ST.
First mortgage gold bonds our specialty. We can place your money where the income will be sure and satisfactory. Consult us. Ground floor CONSERVATIVE LIFE BLDG. 'Phones 1156.

THINGS ON WHEELS—
All Sorts.

AUTOMOBILES.

ARE YOU WAITING FOR 1905 MODELS? The 1905 model Oldsmobile standard runabout and French type runabouts are now in and we can make quick deliveries on either of them. This gives you a choice of either wheel or lever steer, "curved dash" or "bonnet front," and divided or plain seats. Prices from $650 to $950. We can furnish all of the repairs free of charge for 60 days after you have purchased your car. We would not make you this proposition if we were not dead sure that our 1905 models were perfect. We mean business. PIONEER MOTOR CO., 420 S. Hill st. 'Phone Main 666.

SECOND-HAND OLDSMOBILES. WE GENerally have several of them hanging from $275 to $400. They are all warranted to be in first-class running order when delivered. It is not to our interest to misrepresent the condition of a second-hand Oldsmobile. PIONEER MOTOR CO., 420 S. Hill st. Both 'Phones.

FOR SALE—$1250, PEERLESS, 16 H.P. TOURing car with canopy top, large leather-lined baskets, 5 large lamps, new tires, extra inner tubes and complete set of tools, the motor is in perfect condition, car can be seen at E. R. BRALEY'S, 21 South Raymond ave., Pasadena.

SOME OF OUR COMPETITORS TAKE A great deal of pleasure in knocking the 5-H.P. single cylinder Oldsmobile light touring car and we wish to warn intending purchasers of this class of a car, that the only reasons for doing so are that they are afraid to compete with this car by honest and straightforward demonstrations. PIONEER MOTOR CO., 420 S. Hill st. Both 'Phones.

FOR SALE—ARE YOU LOOKING FOR A bargain? Here are two of them. Ford in fine shape, $450; Oldsmobile, new engine and thoroughly overhauled, freshly painted; tires in good condition, $300 takes it. SOUTHWEST GARAGE, 2206 S. Union ave. 28 Home 23883.

FOR SALE — MORE HAYNES APPERSON automobiles have been sold than any other existing make or more. Why? Because people say it rides like a Pullman, and because for utility, mechanical excellence, design and practicality it has not equal in the United States. J. A. ROSESTEEL, 649 S. Broadway. 3

FOR SALE—POPE TRIBUNE RUNABOUT, 4-h.p., vertical motor, under bonnet, shaft drive, sliding gear transmission, best runabout at best price in the city. 415 S. HILL.

BEST OLDSMOBILE IN THE CITY FOR the money; $350 takes it today. Dos-a-Dos, motor and tires all in perfect order. See machine at W. F. & R. C. PIPHER & CO.'S Garage, 200 E. Ninth. 27

FOR SALE—GOOD AUTOMOBILE IN PERfect condition. 426 BYRNE BLDG.

WAGONS AND CARTS.

BARGAINS IN VEHICLES, SPRING WAGons, buggies, harness, from $5 up. See us before buying.
CARRIAGE WRECKING CO., S.E. cor. 7th and L. A. sts.

FOR SALE—OR TRADE—A GOOD SURREY, cheap. 1819 W. 7TH ST. 28

FOR SALE — FIRST-CLASS BREAKING cart, new, at a bargain. 212 W. 20TH ST. 28

MINING—
And Assaying.

FOR SALE—GOLD MINE PATENTED; A developed gold mine, Calaveras county; no ores has been stoped; thousands of tons blocked out; price $30,000; very liberal terms. Address THE SIERRA NEVADA DEVELOPMENT CO., General Office, rooms 913-914, Mutual Savings Bank Bldg., San Francisco, Cal.

IF YOU HAVE $500 OR $1000 AND WANT to get rich in mines; will guarantee work, high wages. Call for 3 days 3105 MANITOU AVE., afterward Fortuna Mines, siding 18, Salt Lake road; no deception. 28

STOCKHOLDERS OF THE JEROME CANyon Copper Co. will learn something to their interest by addressing F, box 20, TIMES OFFICE. 29

STUDENTS IN ASSAYING MUST REPORT at once to join the present class. GEORGE E. WERNER, 107 N. Spring st. 28

J. J. THOMAS, ASSAYER AND BULLION buyer. Over GERMAN-AMERICAN BANK, First and Main.

HAVERSTOCK & STAPLES, 322 W. FIRST, Assayers. Properties sampled. No students.

TYPEWRITERS—

FOX TYPEWRITERS ARE THE EASIEST running and most durable. Call and examine. Free catalogue. Second-hand machines, all makes, cheap. TYPEWRITER AND OFFICE SUPPLY CO., 217 W. First st.

NEW ELECTRIC TYPEWRITER AND Blickensderfer Agency, 122 N. BROADWAY. Try our rental department. All makes. Late models. Home 6250.

FOR SALE—TYPEWRITERS, ALL KINDS bought and sold, rented and exchanged. TYPEWRITER EXCHANGE, Wilcox Bldg.

MODELS—
And Modelmakers.

MODEL MAKING AND EXPERIMENTAL machinery. Goldman Mfg. Co., 1914 S. L. A.

PHYSICIANS—

DR. SMITH, SPECIALIST FOR WOMEN. First-class private hospital, trained nurses; every convenience for the care and treatment of obstetrics, surgical and all other female diseases; ten years in Los Angeles. Write or call for my journal on Diseases of Women. Free consultation. 'Phone Home 532. Office, 607½ S. BROADWAY.

DISEASES CURED BY NATURAL LAW. Address DR. G. W. CAREY, general delivery, Los Angeles. 28

WOMAN SPECIALIST FOR WOMEN. LUELA BROOKS, M.D., 316 S. Broadway. 28

DR. E. E. EADS TREATS FEMALE DISeases and irregularities, nervous and chronic diseases, rheumatism, specific blood poison in every form; permanently cured. 423½ S. SPRING ST. 'Phone Home 4190.

DR. SOMERS, SPECIALTY DISEASES OF women and nervous and chronic diseases of either sex; 25 years' experience. 212-214 Currier Bldg., 222 W. Third, bet. Spring and Broadway. Home 'Phone 5140.

CANCER—A SURE, SAFE AND PERMAnent cure, neither knife, plaster nor hypodermic. MRS. S. J. BRIDGE, with J. C. Aldrich, M.D., room 8, Hotel Savoy, corner 4th and Broadway.

LONG AND SUCCESSFUL PRACTICE; EXperienced, competent ladies' specialist; strictly reliable; cases guaranteed. MRS. W

...as slugged with a sandbag or
...similar weapon in the hands of
...ssailants. The policemen who
...the unfortunate man thought he
...mply drunk when he was sent
...station, but after he had been
...in a cell, the jailer discovered
...e condition, and removed him to
...spital. The surgeons think a
...clot has formed on the brain in
...on to the break in the speech
...though whether caused by ap-
...or some heavy blow, they have
...nable to determine.
...ther claims to have been robbed
...50. He can give no description
...assailants.

VENTURA.

WON FROM MONTALVO.

(SPECIAL CORRESPONDENCE OF THE TIMES.)

VENTURA, Nov. 27.—The High
...basketball team of this city
...ed the Montalvo team in an ex-
...game at Montalvo yesterday, the
...being 8 to 1. The play was in-
...ing throughout, but the Ventura
...had the advantage of experience
...their country sisters, their team
...seeing too much for the Montalvo
...This is the first experience in
...me of the Montalvo girls, but
...have good material, and it is
...t they will be more favorably
...from before the season is much
...After the game the Venturans
...reated to an excellent collation
...ed by Montalvo. About fifty
...iastic "rooters" accompanied the
...a team, and made the game
...citing by their plaudits. Fol-
...is the line-up of the teams:
...ive—Forwards, Myrtle Clay and
...Simons; guards, Irene Haydock
...ttie Moon; centers, Irene Alex-
...and Louise Fernandez. Ventura
...ards, Marie Wells and Susie Ed-
...wards, C. Vandelinder and Elis-
...Jones; centers, Kate Williams
...ily McIntyre.
...Christman Beach well, which is
...unk by A. Palm, has been cleared
...truction, and work is proceed-
...oddly a depth of 375 feet. The
...is blue clay with small cob-
...me small stream of water has
...been found, but it is the in-
...to go to a depth of 1000 feet
...for artesian water. For those
...ks the well has been at a stand-
...reason of stuck tools from a
...casing, but it is expected that
...ill proceed now to a finish.

...leges.

Business College

614 S. Grand Ave.

...siness educator of South-
...siness; the high character
...ty; heavy financial outlays
...mmodious rooms (the finest
...to mould the character, to
...desirable place to prepare

...good positions last year.
...ear.
...is the most complete.
...and stenographers in the
...e closest touch with the
Come and join them.
...OLLMANN.

...eeks
...ovember 28, and your six
...cept one week's vacation
...n week will be added to

...mas Gift?
...ted gift could a father,
...to son, daughter, brother,
SCHOLARSHIP? Come
...on request.

...ss College,
E. K. ISAACS, Pres.

...Home School....
953 W. Seventh St.

College in Los Angeles.
...shorthand and Typewriting
...y. This is made possible by
VISIT our BUSINESS
...hand pupils. All pupils on
...y be trained to higher com-
...competition. The only col-
...over one hundred type-
...the very best in the city.

...WNSBERGER, Bus. Mgr.

...ollege
...ST.
...gh, the Best
...lass Work
...usiness center—every
...ful work.
SUNSET Main 5576

...orough Preparatory School.
...20 West Adams Street.
...r and Day School for girls un-
...years old. The only school in
...ia exclusively for young girls.
...s advantages offered in con-
...supervision of health, manners
...ool home training. Large play-
...retired from streets. Pleasant
...th sanitary conditions. Whole-
...ole. Superior teachers. Course
...prepares for all High Schools,
...ough School and other similar
...Boarding pupils admitted at
...Second year opens Oct. 3d.
...A B. LINDLEY, Principal.
...d catalogue on application.

...llegiate School —Cass de Russa
...Adams and Hoover
...ghteenth year begins September 6th
...ome and day school, thoroughly
...ertificate admits to colleges East and
...enty-three teachers; postgraduate
...high school graduates. City offer
...hild Simpson.
...ALICE E. PARSONS, B.A.
...JEANNE W. DENNIS.

Public Advertising.

ORDINANCE NO. 10,177.

(New series.)

An Ordinance ordering the holding of a general municipal election in the City of Los Angeles on Monday, the 5th day of December, 1904, dividing said city into municipal election precincts and appointing polling places and officers for each precinct, and submitting to the electors certain proposed charter amendments, certain ordinances and a question concerning the grant of a public library building in Central Park.

The Mayor and Council of the City of Los Angeles do ordain as follows:

Section 1. That a general municipal election shall be held in the City of Los Angeles on Monday, the 5th day of December, 1904, for the purpose of electing the following officers of said city, to wit: a Mayor, a City Clerk, a City Attorney, a City Treasurer, a City Auditor, a City Tax and License Collector, a City Engineer, a Street Superintendent, a City Janitor, seven members of the Board of Education, and by the electors of each of the nine wards of said city one member of the Council to represent said ward.

Sec. 2. That at said election there shall be submitted to the qualified electors of said city the proposed charter amendments numbered 1, 2, 3 and 4, proposed by Ordinance No. 1,000 (New Series,) entitled "An Ordinance providing for the submission to the qualified electors of the City of Los Angeles at a general municipal election to be held in said City of Los Angeles upon the 5th day of December, 1904, of certain proposals to amend the charter of said city," approved October 2, 1901, and the ballots used at said election shall have printed thereon, in addition to the other matter required by law, the following questions, to wit:

"Shall proposed charter amendment number one, providing for the civil service provisions of said charter to be under the control of a Board of Public Works, and changing the date of city elections when the even to the odd-numbered years, be ratified?"

"Shall proposed charter amendment number two, providing that contracts must be let by the Council to the lowest responsible bidder after previous advertisement for bids, be ratified?"

"Shall proposed charter amendment number three, amending the civil service provisions of said charter to Firemen and policemen, and providing for the registration of laborers, be ratified?"

"Shall proposed charter amendment number four, authorizing the consolidation of certain city and county offices, be ratified?"

"Shall proposed charter amendment number five, providing that the city shall have power to grant, construct, lease or operate public utilities, be ratified?"

"Shall proposed charter amendment number six, providing that the city shall have power to grant franchises for a longer period than twenty-one years, and that every grant of a franchise shall be void unless accepted by the city within a period of 30 days after the passage of the grant, be ratified?"

"Shall proposed charter amendment number seven, providing that the city shall have power to submit such of said questions there shall be printed on separate lines the words "Yes" and "No," be ratified?"

Sec. 3. That at said election there shall be submitted to the qualified electors of said city the following proposed ordinance, to wit: An ordinance making it unlawful to slaughter any animal within the City of Los Angeles, except within certain described limits in the Sixth and Eighth Wards thereof, and fixing the limits of the various districts of said city in which animals may be slaughtered, and providing a penalty for the violation thereof."

Sec. 4. That at said election there shall be submitted to the qualified electors of said city the following proposed ordinance, to wit: An ordinance making it unlawful to slaughter any animal within the City of Los Angeles, except within certain described limits in the Sixth and Eighth Wards thereof, and fixing the limits of the various districts of said city in which animals may be slaughtered, and providing a penalty for the violation thereof."

Sec. 5. That at said election there shall be submitted to the qualified electors of said city the following proposed ordinance, to wit: An ordinance granting to the Board of Library Trustees of the City of Los Angeles the right to erect a public library building in Central Park to be used as a branch of the Los Angeles Public Library, and granting to said Board of Library Trustees the right to use a certain portion of said Central Park for the purpose of erecting thereon a public library building, and providing for the submission of said ordinance to the qualified electors of said city at the general municipal election to be held December 5th, 1904, and providing for the publication of said ordinance."

Sec. 6. That at said election there shall be submitted to the qualified electors of said city by petitions of registered electors of the city equal in number to at least five per centum, and not more than fifteen per cent. of the entire vote cast for Mayor at the last preceding general election at which a Mayor was elected, which petitions were filed with the City Clerk, certified by him to be sufficient, and submitted by him to the Council, as follows, to wit: A petition proposing an ordinance making it unlawful to slaughter any animal within the City of Los Angeles, filed with the City Clerk October 18th, 1904, certified by him to be sufficient October 26th, 1904, and submitted by him to the Council October 31st, 1904; a petition proposing an ordinance making it unlawful to slaughter any animal within the City of Los Angeles, except within certain described limits in the Eighth Ward thereof, filed with the City Clerk November 2nd, 1904, certified by him to be sufficient November 3rd, 1904, and submitted by him to the Council November 7th, 1904; and a petition proposing an ordinance making it unlawful to slaughter any animal within the City of Los Angeles, except within certain described limits in the Sixth and Eighth Wards thereof, filed with the City Clerk November 2nd, 1904, certified by him to be sufficient November 3rd, 1904, and submitted by him to the Council November 7th, 1904.

The ballots used at said election shall have printed thereon, in addition to the other matter required by law, the following propositions, to wit:

"For" an Ordinance making it unlawful to slaughter any animal within the City of Los Angeles.

"Against the Ordinance making it unlawful to slaughter any animal within the City of Los Angeles, except within certain described limits in the Eighth Ward thereof, when done so as not to create a nuisance."

"For an Ordinance making it unlawful to slaughter any animal within the City of Los Angeles, except within certain described limits in the Sixth and Eighth Wards thereof, when done so as not to create a nuisance."

"Against the Ordinance making it unlawful to slaughter any animal within the City of Los Angeles, except within certain described limits in the Sixth and Eighth Wards thereof, when done so as not to create a nuisance."

Sec. 7. That at said election there shall be submitted to the qualified electors of said city the following proposed ordinance, to wit: An ordinance granting to the Board of Library Trustees of the City of Los Angeles the right to erect a public library building in Central Park to be used as a branch of the Los Angeles Public Library, and granting to said Board of Library Trustees the right to use a certain portion of said Central Park for the purpose of erecting thereon a public library building, and providing for the submission of said ordinance to the qualified electors of said city at the general municipal election to be held December 5th, 1904, and providing for the publication of said ordinance."

Sec. 8. That at said election there shall be submitted to the qualified electors of said city the following proposed ordinance, to wit: An ordinance granting to the Board of Library Trustees of the City of Los Angeles the right to erect a public library building in Central Park to be used as a branch of the Los Angeles Public Library, and granting to said Board of Library Trustees the right to use a certain portion of said Central Park for the purpose of erecting thereon a public library building, and providing for the submission of said ordinance to the qualified electors of said city at the general municipal election to be held December 5th, 1904, and providing for the publication of said ordinance."

Sec. 9. That at said election there shall be submitted to the qualified electors of said city the following proposed ordinance, to wit: An ordinance granting to the Board of Library Trustees of the City of Los Angeles the right to erect a public library building in Central Park to be used as a branch of the Los Angeles Public Library, and granting to said Board of Library Trustees the right to use a certain portion of said Central Park for the purpose of erecting thereon a public library building, and providing for the submission of said ordinance to the qualified electors of said city at the general municipal election to be held December 5th, 1904, and providing for the publication of said ordinance."

Sec. 10. That at said election there shall be submitted to the qualified electors of said city the following proposed ordinance, to wit: An ordinance granting to the Board of Library Trustees of the City of Los Angeles the right to erect a public library building in Central Park to be used as a branch of the Los Angeles Public Library, and granting to said Board of Library Trustees the right to use a certain portion of said Central Park for the purpose of erecting thereon a public library building, and providing for the submission of said ordinance to the qualified electors of said city at the general municipal election to be held December 5th, 1904, and providing for the publication of said ordinance."

Sec. 11. That at said election there shall be submitted to the qualified electors of said city the following proposed ordinance, to wit: An ordinance granting to the Board of Library Trustees of the City of Los Angeles the right to erect a public library building in Central Park to be used as a branch of the Los Angeles Public Library, and granting to said Board of Library Trustees the right to use a certain portion of said Central Park for the purpose of erecting thereon a public library building, and providing for the submission of said ordinance to the qualified electors of said city at the general municipal election to be held December 5th, 1904, and providing for the publication of said ordinance."

Sec. 12. That at said election there shall be submitted to the qualified electors of said city the following proposed ordinance, to wit: An ordinance granting to the Board of Library Trustees of the City of Los Angeles the right to erect a public library building in Central Park to be used as a branch of the Los Angeles Public Library, and granting to said Board of Library Trustees the right to use a certain portion of said Central Park for the purpose of erecting thereon a public library building, and providing for the submission of said ordinance to the qualified electors of said city at the general municipal election to be held December 5th, 1904, and providing for the publication of said ordinance."

Sec. 13. That at said election there shall be submitted to the qualified electors of said city the following proposed ordinance, to wit: An ordinance granting to the Board of Library Trustees of the City of Los Angeles the right to erect a public library building in Central Park to be used as a branch of the Los Angeles Public Library, and granting to said Board of Library Trustees the right to use a certain portion of said Central Park for the purpose of erecting thereon a public library building, and providing for the submission of said ordinance to the qualified electors of said city at the general municipal election to be held December 5th, 1904, and providing for the publication of said ordinance."

Sec. 14. That at said election there shall be submitted to the qualified electors of said city the following proposed ordinance, to wit: An ordinance granting to the Board of Library Trustees of the City of Los Angeles the right to erect a public library building in Central Park to be used as a branch of the Los Angeles Public Library, and granting to said Board of Library Trustees the right to use a certain portion of said Central Park for the purpose of erecting thereon a public library building, and providing for the submission of said ordinance to the qualified electors of said city at the general municipal election to be held December 5th, 1904, and providing for the publication of said ordinance."

Sec. 15. That at said election there shall be submitted to the qualified electors of said city the following proposed ordinance, to wit: An ordinance granting to the Board of Library Trustees of the City of Los Angeles the right to erect a public library building in Central Park to be used as a branch of the Los Angeles Public Library, and granting to said Board of Library Trustees the right to use a certain portion of said Central Park for the purpose of erecting thereon a public library building, and providing for the submission of said ordinance to the qualified electors of said city at the general municipal election to be held December 5th, 1904, and providing for the publication of said ordinance."

Sec. 16. That at said election there shall be submitted to the qualified electors of said city the following proposed ordinance, to wit: An ordinance granting to the Board of Library Trustees of the City of Los Angeles the right to erect a public library building in Central Park to be used as a branch of the Los Angeles Public Library, and granting to said Board of Library Trustees the right to use a certain portion of said Central Park for the purpose of erecting thereon a public library building, and providing for the submission of said ordinance to the qualified electors of said city at the general municipal election to be held December 5th, 1904, and providing for the publication of said ordinance."

Sec. 17. That at said election there shall be submitted to the qualified electors of said city the following proposed ordinance, to wit: An ordinance granting to the Board of Library Trustees of the City of Los Angeles the right to erect a public library building in Central Park to be used as a branch of the Los Angeles Public Library, and granting to said Board of Library Trustees the right to use a certain portion of said Central Park for the purpose of erecting thereon a public library building, and providing for the submission of said ordinance to the qualified electors of said city at the general municipal election to be held December 5th, 1904, and providing for the publication of said ordinance."

Sec. 18. That at said election there shall be submitted to the qualified electors of said city the following proposed ordinance, to wit: An ordinance granting to the Board of Library Trustees of the City of Los Angeles the right to erect a public library building in Central Park to be used as a branch of the Los Angeles Public Library, and granting to said Board of Library Trustees the right to use a certain portion of said Central Park for the purpose of erecting thereon a public library building, and providing for the submission of said ordinance to the qualified electors of said city at the general municipal election to be held December 5th, 1904, and providing for the publication of said ordinance."

Sec. 19. That at said election there shall be submitted to the qualified electors of said city the following proposed ordinance, to wit: An ordinance granting to the Board of Library Trustees of the City of Los Angeles the right to erect a public library building in Central Park to be used as a branch of the Los Angeles Public Library, and granting to said Board of Library Trustees the right to use a certain portion of said Central Park for the purpose of erecting thereon a public library building, and providing for the submission of said ordinance to the qualified electors of said city at the general municipal election to be held December 5th, 1904, and providing for the publication of said ordinance."

Sec. 20. That at said election there shall be submitted to the qualified electors of said city the following proposed ordinance, to wit: An ordinance granting to the Board of Library Trustees of the City of Los Angeles the right to erect a public library building in Central Park to be used as a branch of the Los Angeles Public Library, and granting to said Board of Library Trustees the right to use a certain portion of said Central Park for the purpose of erecting thereon a public library building, and providing for the submission of said ordinance to the qualified electors of said city at the general municipal election to be held December 5th, 1904, and providing for the publication of said ordinance."

Sec. 21. That at said election there shall be submitted to the qualified electors of said city the following proposed ordinance, to wit: An ordinance granting to the Board of Library Trustees of the City of Los Angeles the right to erect a public library building in Central Park to be used as a branch of the Los Angeles Public Library, and granting to said Board of Library Trustees the right to use a certain portion of said Central Park for the purpose of erecting thereon a public library building, and providing for the submission of said ordinance to the qualified electors of said city at the general municipal election to be held December 5th, 1904, and providing for the publication of said ordinance."

Sec. 22. That at said election there shall be submitted to the qualified electors of said city the following proposed ordinance, to wit: An ordinance granting to the Board of Library Trustees of the City of Los Angeles the right to erect a public library building in Central Park to be used as a branch of the Los Angeles Public Library, and granting to said Board of Library Trustees the right to use a certain portion of said Central Park for the purpose of erecting thereon a public library building, and providing for the submission of said ordinance to the qualified electors of said city at the general municipal election to be held December 5th, 1904, and providing for the publication of said ordinance."

Sec. 23. That at said election there shall be submitted to the qualified electors of said city the following proposed ordinance, to wit: An ordinance granting to the Board of Library Trustees of the City of Los Angeles the right to erect a public library building in Central Park to be used as a branch of the Los Angeles Public Library, and granting to said Board of Library Trustees the right to use a certain portion of said Central Park for the purpose of erecting thereon a public library building, and providing for the submission of said ordinance to the qualified electors of said city at the general municipal election to be held December 5th, 1904, and providing for the publication of said ordinance."

Sec. 24. That at said election there shall be submitted to the qualified electors of said city the following proposed ordinance, to wit: An ordinance granting to the Board of Library Trustees of the City of Los Angeles the right to erect a public library building in Central Park to be used as a branch of the Los Angeles Public Library, and granting to said Board of Library Trustees the right to use a certain portion of said Central Park for the purpose of erecting thereon a public library building, and providing for the submission of said ordinance to the qualified electors of said city at the general municipal election to be held December 5th, 1904, and providing for the publication of said ordinance."

Sec. 25. That at said election there shall be submitted to the qualified electors of said city the following proposed ordinance, to wit: An ordinance granting to the Board of Library Trustees of the City of Los Angeles the right to erect a public library building in Central Park to be used as a branch of the Los Angeles Public Library, and granting to said Board of Library Trustees the right to use a certain portion of said Central Park for the purpose of erecting thereon a public library building, and providing for the submission of said ordinance to the qualified electors of said city at the general municipal election to be held December 5th, 1904, and providing for the publication of said ordinance."

Sec. 26. That at said election there shall be submitted to the qualified electors of said city the following proposed ordinance, to wit: An ordinance granting to the Board of Library Trustees of the City of Los Angeles the right to erect a public library building in Central Park to be used as a branch of the Los Angeles Public Library, and granting to said Board of Library Trustees the right to use a certain portion of said Central Park for the purpose of erecting thereon a public library building, and providing for the submission of said ordinance to the qualified electors of said city at the general municipal election to be held December 5th, 1904, and providing for the publication of said ordinance."

Sec. 27. That at said election there shall be submitted to the qualified electors of said city the following proposed ordinance, to wit: An ordinance granting to the Board of Library Trustees of the City of Los Angeles the right to erect a public library building in Central Park to be used as a branch of the Los Angeles Public Library, and granting to said Board of Library Trustees the right to use a certain portion of said Central Park for the purpose of erecting thereon a public library building, and providing for the submission of said ordinance to the qualified electors of said city at the general municipal election to be held December 5th, 1904, and providing for the publication of said ordinance."

Sec. 28. That at said election there shall be submitted to the qualified electors of said city the following proposed ordinance, to wit: An ordinance granting to the Board of Library Trustees of the City of Los Angeles the right to erect a public library building in Central Park to be used as a branch of the Los Angeles Public Library, and granting to said Board of Library Trustees the right to use a certain portion of said Central Park for the purpose of erecting thereon a public library building, and providing for the submission of said ordinance to the qualified electors of said city at the general municipal election to be held December 5th, 1904, and providing for the publication of said ordinance."

Sec. 29. That at said election there shall be submitted to the qualified electors of said city the following proposed ordinance, to wit: An ordinance granting to the Board of Library Trustees of the City of Los Angeles the right to erect a public library building in Central Park to be used as a branch of the Los Angeles Public Library, and granting to said Board of Library Trustees the right to use a certain portion of said Central Park for the purpose of erecting thereon a public library building, and providing for the submission of said ordinance to the qualified electors of said city at the general municipal election to be held December 5th, 1904, and providing for the publication of said ordinance."

Sec. 30. That at said election there shall be submitted to the qualified electors of said city the following proposed ordinance, to wit: An ordinance granting to the Board of Library Trustees of the City of Los Angeles the right to erect a public library building in Central Park to be used as a branch of the Los Angeles Public Library, and granting to said Board of Library Trustees the right to use a certain portion of said Central Park for the purpose of erecting thereon a public library building, and providing for the submission of said ordinance to the qualified electors of said city at the general municipal election to be held December 5th, 1904, and providing for the publication of said ordinance."

Sec. 31. That at said election there shall be submitted to the qualified electors of said city the following proposed ordinance, to wit: An ordinance granting to the Board of Library Trustees of the City of Los Angeles the right to erect a public library building in Central Park to be used as a branch of the Los Angeles Public Library, and granting to said Board of Library Trustees the right to use a certain portion of said Central Park for the purpose of erecting thereon a public library building, and providing for the submission of said ordinance to the qualified electors of said city at the general municipal election to be held December 5th, 1904, and providing for the publication of said ordinance."

Sec. 32. That at said election there shall be submitted to the qualified electors of said city the following proposed ordinance, to wit: An ordinance granting to the Board of Library Trustees of the City of Los Angeles the right to erect a public library building in Central Park to be used as a branch of the Los Angeles Public Library, and granting to said Board of Library Trustees the right to use a certain portion of said Central Park for the purpose of erecting thereon a public library building, and providing for the submission of said ordinance to the qualified electors of said city at the general municipal election to be held December 5th, 1904, and providing for the publication of said ordinance."

Sec. 33. That at said election there shall be submitted to the qualified electors of said city the following proposed ordinance, to wit: An ordinance granting to the Board of Library Trustees of the City of Los Angeles the right to erect a public library building in Central Park to be used as a branch of the Los Angeles Public Library, and granting to said Board of Library Trustees the right to use a certain portion of said Central Park for the purpose of erecting thereon a public library building, and providing for the submission of said ordinance to the qualified electors of said city at the general municipal election to be held December 5th, 1904, and providing for the publication of said ordinance."

Sec. 34. That at said election there shall be submitted to the qualified electors of said city the following proposed ordinance, to wit: An ordinance granting to the Board of Library Trustees of the City of Los Angeles the right to erect a public library building in Central Park to be used as a branch of the Los Angeles Public Library, and granting to said Board of Library Trustees the right to use a certain portion of said Central Park for the purpose of erecting thereon a public library building, and providing for the submission of said ordinance to the qualified electors of said city at the general municipal election to be held December 5th, 1904, and providing for the publication of said ordinance."

Sec. 35. That at said election there shall be submitted to the qualified electors of said city the following proposed ordinance, to wit: An ordinance granting to the Board of Library Trustees of the City of Los Angeles the right to erect a public library building in Central Park to be used as a branch of the Los Angeles Public Library, and granting to said Board of Library Trustees the right to use a certain portion of said Central Park for the purpose of erecting thereon a public library building, and providing for the submission of said ordinance to the qualified electors of said city at the general municipal election to be held December 5th, 1904, and providing for the publication of said ordinance."

Sec. 36. That at said election there shall be submitted to the qualified electors of said city the following proposed ordinance, to wit: An ordinance granting to the Board of Library Trustees of the City of Los Angeles the right to erect a public library building in Central Park to be used as a branch of the Los Angeles Public Library, and granting to said Board of Library Trustees the right to use a certain portion of said Central Park for the purpose of erecting thereon a public library building, and providing for the submission of said ordinance to the qualified electors of said city at the general municipal election to be held December 5th, 1904, and providing for the publication of said ordinance."

Sec. 37. That at said election there shall be submitted to the qualified electors of said city the following proposed ordinance, to wit: An ordinance granting to the Board of Library Trustees of the City of Los Angeles the right to erect a public library building in Central Park to be used as a branch of the Los Angeles Public Library, and granting to said Board of Library Trustees the right to use a certain portion of said Central Park for the purpose of erecting thereon a public library building, and providing for the submission of said ordinance to the qualified electors of said city at the general municipal election to be held December 5th, 1904, and providing for the publication of said ordinance."

Sec. 38. That at said election there shall be submitted to the qualified electors of said city the following proposed ordinance, to wit: An ordinance granting to the Board of Library Trustees of the City of Los Angeles the right to erect a public library building in Central Park to be used as a branch of the Los Angeles Public Library, and granting to said Board of Library Trustees the right to use a certain portion of said Central Park for the purpose of erecting thereon a public library building, and providing for the submission of said ordinance to the qualified electors of said city at the general municipal election to be held December 5th, 1904, and providing for the publication of said ordinance."

Sec. 39. That at said election there shall be submitted to the qualified electors of said city the following proposed ordinance, to wit: An ordinance granting to the Board of Library Trustees of the City of Los Angeles the right to erect a public library building in Central Park to be used as a branch of the Los Angeles Public Library, and granting to said Board of Library Trustees the right to use a certain portion of said Central Park for the purpose of erecting thereon a public library building, and providing for the submission of said ordinance to the qualified electors of said city at the general municipal election to be held December 5th, 1904, and providing for the publication of said ordinance."

Sec. 40. That at said election there shall be submitted to the qualified electors of said city the following proposed ordinance, to wit: An ordinance granting to the Board of Library Trustees of the City of Los Angeles the right to erect a public library building in Central Park to be used as a branch of the Los Angeles Public Library, and granting to said Board of Library Trustees the right to use a certain portion of said Central Park for the purpose of erecting thereon a public library building, and providing for the submission of said ordinance to the qualified electors of said city at the general municipal election to be held December 5th, 1904, and providing for the publication of said ordinance."

Sec. 41. That at said election there shall be submitted to the qualified electors of said city the following proposed ordinance, to wit: An ordinance granting to the Board of Library Trustees of the City of Los Angeles the right to erect a public library building in Central Park to be used as a branch of the Los Angeles Public Library, and granting to said Board of Library Trustees the right to use a certain portion of said Central Park for the purpose of erecting thereon a public library building, and providing for the submission of said ordinance to the qualified electors of said city at the general municipal election to be held December 5th, 1904, and providing for the publication of said ordinance."

Sec. 42. That at said election there shall be submitted to the qualified electors of said city the following proposed ordinance, to wit: An ordinance granting to the Board of Library Trustees of the City of Los Angeles the right to erect a public library building in Central Park to be used as a branch of the Los Angeles Public Library, and granting to said Board of Library Trustees the right to use a certain portion of said Central Park for the purpose of erecting thereon a public library building, and providing for the submission of said ordinance to the qualified electors of said city at the general municipal election to be held December 5th, 1904, and providing for the publication of said ordinance."

Sec. 43. That at said election there shall be submitted to the qualified electors of said city the following proposed ordinance, to wit: An ordinance granting to the Board of Library Trustees of the City of Los Angeles the right to erect a public library building in Central Park to be used as a branch of the Los Angeles Public Library, and granting to said Board of Library Trustees the right to use a certain portion of said Central Park for the purpose of erecting thereon a public library building, and providing for the submission of said ordinance to the qualified electors of said city at the general municipal election to be held December 5th, 1904, and providing for the publication of said ordinance."

Sec. 44. That at said election there shall be submitted to the qualified electors of said city the following proposed ordinance, to wit: An ordinance granting to the Board of Library Trustees of the City of Los Angeles the right to erect a public library building in Central Park to be used as a branch of the Los Angeles Public Library, and granting to said Board of Library Trustees the right to use a certain portion of said Central Park for the purpose of erecting thereon a public library building, and providing for the submission of said ordinance to the qualified electors of said city at the general municipal election to be held December 5th, 1904, and providing for the publication of said ordinance."

Sec. 45. That at said election there shall be submitted to the qualified electors of said city the following proposed ordinance, to wit: An ordinance granting to the Board of Library Trustees of the City of Los Angeles the right to erect a public library building in Central Park to be used as a branch of the Los Angeles Public Library, and granting to said Board of Library Trustees the right to use a certain portion of said Central Park for the purpose of erecting thereon a public library building, and providing for the submission of said ordinance to the qualified electors of said city at the general municipal election to be held December 5th, 1904, and providing for the publication of said ordinance."

Sec. 46. That at said election there shall be submitted to the qualified electors of said city the following proposed ordinance, to wit: An ordinance granting to the Board of Library Trustees of the City of Los Angeles the right to erect a public library building in Central Park to be used as a branch of the Los Angeles Public Library, and granting to said Board of Library Trustees the right to use a certain portion of said Central Park for the purpose of erecting thereon a public library building, and providing for the submission of said ordinance to the qualified electors of said city at the general municipal election to be held December 5th, 1904, and providing for the publication of said ordinance."

Sec. 47. That at said election there shall be submitted to the qualified electors of said city the following proposed ordinance, to wit: An ordinance granting to the Board of Library Trustees of the City of Los Angeles the right to erect a public library building in Central Park to be used as a branch of the Los Angeles Public Library, and granting to said Board of Library Trustees the right to use a certain portion of said Central Park for the purpose of erecting thereon a public library building, and providing for the submission of said ordinance to the qualified electors of said city at the general municipal election to be held December 5th, 1904, and providing for the publication of said ordinance."

Sec. 48. That at said election there shall be submitted to the qualified electors of said city the following proposed ordinance, to wit: An ordinance granting to the Board of Library Trustees of the City of Los Angeles the right to erect a public library building in Central Park to be used as a branch of the Los Angeles Public Library, and granting to said Board of Library Trustees the right to use a certain portion of said Central Park for the purpose of erecting thereon a public library building, and providing for the submission of said ordinance to the qualified electors of said city at the general municipal election to be held December 5th, 1904, and providing for the publication of said ordinance."

Sec. 49. That at said election there shall be submitted to the qualified electors of said city the following proposed ordinance, to wit: An ordinance granting to the Board of Library Trustees of the City of Los Angeles the right to erect a public library building in Central Park to be used as a branch of the Los Angeles Public Library, and granting to said Board of Library Trustees the right to use a certain portion of said Central Park for the purpose of erecting thereon a public library building, and providing for the submission of said ordinance to the qualified electors of said city at the general municipal election to be held December 5th, 1904, and providing for the publication of said ordinance."

Sec. 50. That at said election there shall be submitted to the qualified electors of said city the following proposed ordinance, to wit: An ordinance granting to the Board of Library Trustees of the City of Los Angeles the right to erect a public library building in Central Park to be used as a branch of the Los Angeles Public Library, and granting to said Board of Library Trustees the right to use a certain portion of said Central Park for the purpose of erecting thereon a public library building, and providing for the submission of said ordinance to the qualified electors of said city at the general municipal election to be held December 5th, 1904, and providing for the publication of said ordinance."

Sec. 51. That at said election there shall be submitted to the qualified electors of said city the following proposed ordinance, to wit: An ordinance granting to the Board of Library Trustees of the City of Los Angeles the right to erect a public library building in Central Park to be used as a branch of the Los Angeles Public Library, and granting to said Board of Library Trustees the right to use a certain portion of said Central Park for the purpose of erecting thereon a public library building, and providing for the submission of said ordinance to the qualified electors of said city at the general municipal election to be held December 5th, 1904, and providing for the publication of said ordinance."

Sec. 52. That at said election there shall be submitted to the qualified electors of said city the following proposed ordinance, to wit: An ordinance granting to the Board of Library Trustees of the City of Los Angeles the right to erect a public library building in Central Park to be used as a branch of the Los Angeles Public Library, and granting to said Board of Library Trustees the right to use a certain portion of said Central Park for the purpose of erecting thereon a public library building, and providing for the submission of said ordinance to the qualified electors of said city at the general municipal election to be held December 5th, 1904, and providing for the publication of said ordinance."

Sec. 53. That at said election there shall be submitted to the qualified electors of said city the following proposed ordinance, to wit: An ordinance granting to the Board of Library Trustees of the City of Los Angeles the right to erect a public library building in Central Park to be used as a branch of the Los Angeles Public Library, and granting to said Board of Library Trustees the right to use a certain portion of said Central Park for the purpose of erecting thereon a public library building, and providing for the submission of said ordinance to the qualified electors of said city at the general municipal election to be held December 5th, 1904, and providing for the publication of said ordinance."

Sec. 54. That at said election there shall be submitted to the qualified electors of said city the following proposed ordinance, to wit: An ordinance granting to the Board of Library Trustees of the City of Los Angeles the right to erect a public library building in Central Park to be used as a branch of the Los Angeles Public Library, and granting to said Board of Library Trustees the right to use a certain portion of said Central Park for the purpose of erecting thereon a public library building, and providing for the submission of said ordinance to the qualified electors of said city at the general municipal election to be held December 5th, 1904, and providing for the publication of said ordinance."

Sec. 55. That at said election there shall be submitted to the qualified electors of said city the following proposed ordinance, to wit: An ordinance granting to the Board of Library Trustees of the City of Los Angeles the right to erect a public library building in Central Park to be used as a branch of the Los Angeles Public Library, and granting to said Board of Library Trustees the right to use a certain portion of said Central Park for the purpose of erecting thereon a public library building, and providing for the submission of said ordinance to the qualified electors of said city at the general municipal election to be held December 5th, 1904, and providing for the publication of said ordinance."

Sec. 56. That at said election there shall be submitted to the qualified electors of said city the following proposed ordinance, to wit: An ordinance granting to the Board of Library Trustees of the City of Los Angeles the right to erect a public library building in Central Park to be used as a branch of the Los Angeles Public Library, and granting to said Board of Library Trustees the right to use a certain portion of said Central Park for the purpose of erecting thereon a public library building, and providing for the submission of said ordinance to the qualified electors of said city at the general municipal election to be held December 5th, 1904, and providing for the publication of said ordinance."

Sec. 57. That at said election there shall be submitted to the qualified electors of said city the following proposed ordinance, to wit: An ordinance granting to the Board of Library Trustees of the City of Los Angeles the right to erect a public library building in Central Park to be used as a branch of the Los Angeles Public Library, and granting to said Board of Library Trustees the right to use a certain portion of said Central Park for the purpose of erecting thereon a public library building, and providing for the submission of said ordinance to the qualified electors of said city at the general municipal election to be held December 5th, 1904, and providing for the publication of said ordinance."

Sec. 58. That at said election there shall be submitted to the qualified electors of said city the following proposed ordinance, to wit: An ordinance granting to the Board of Library Trustees of the City of Los Angeles the right to erect a public library building in Central Park to be used as a branch of the Los Angeles Public Library, and granting to said Board of Library Trustees the right to use a certain portion of said Central Park for the purpose of erecting thereon a public library building, and providing for the submission of said ordinance to the qualified electors of said city at the general municipal election to be held December 5th, 1904, and providing for the publication of said ordinance."

Sec. 59. That at said election there shall be submitted to the qualified electors of said city the following proposed ordinance, to wit: An ordinance granting to the Board of Library Trustees of the City of Los Angeles the right to erect a public library building in Central Park to be used as a branch of the Los Angeles Public Library, and granting to said Board of Library Trustees the right to use a certain portion of said Central Park for the purpose of erecting thereon a public library building, and providing for the submission of said ordinance to the qualified electors of said city at the general municipal election to be held December 5th, 1904, and providing for the publication of said ordinance."

Sec. 60. That at said election there shall be submitted to the qualified electors of said city the following proposed ordinance, to wit: An ordinance granting to the Board of Library Trustees of the City of Los Angeles the right to erect a public library building in Central Park to be used as a branch of the Los Angeles Public Library, and granting to said Board of Library Trustees the right to use a certain portion of said Central Park for the purpose of erecting thereon a public library building, and providing for the submission of said ordinance to the qualified electors of said city at the general municipal election to be held December 5th, 1904, and providing for the publication of said ordinance."

Sec. 61. That at said election there shall be submitted to the qualified electors of said city the following proposed ordinance, to wit: An ordinance granting to the Board of Library Trustees of the City of Los Angeles the right to erect a public library building in Central Park to be used as a branch of the Los Angeles Public Library, and granting to said Board of Library Trustees the right to use a certain portion of said Central Park for the purpose of erecting thereon a public library building, and providing for the submission of said ordinance to the qualified electors of said city at the general municipal election to be held December 5th, 1904, and providing for the publication of said ordinance."

Sec. 62. That at said election there shall be submitted to the qualified electors of said city the following proposed ordinance, to wit: An ordinance granting to the Board of Library Trustees of the City of Los Angeles the right to erect a public library building in Central Park to be used as a branch of the Los Angeles Public Library, and granting to said Board of Library Trustees the right to use a certain portion of said Central Park for the purpose of erecting thereon a public library building, and providing for the submission of said ordinance to the qualified electors of said city at the general municipal election to be held December 5th, 1904, and providing for the publication of said ordinance."

Sec. 63. That at said election there shall be submitted to the qualified electors of said city the following proposed ordinance, to wit: An ordinance granting to the Board of Library Trustees of the City of Los Angeles the right to erect a public library building in Central Park to be used as a branch of the Los Angeles Public Library, and granting to said Board of Library Trustees the right to use a certain portion of said Central Park for the purpose of erecting thereon a public library building, and providing for the submission of said ordinance to the qualified electors of said city at the general municipal election to be held December 5th, 1904, and providing for the publication of said ordinance."

Sec. 64. That at said election there shall be submitted to the qualified electors of said city the following proposed ordinance, to wit: An ordinance granting to the Board of Library Trustees of the City of Los Angeles the right to erect a public library building in Central Park to be used as a branch of the Los Angeles Public Library, and granting to said Board of Library Trustees the right to use a certain portion of said Central Park for the purpose of erecting thereon a public library building, and providing for the submission of said ordinance to the qualified electors of said city at the general municipal election to be held December 5th, 1904, and providing for the publication of said ordinance."

Sec. 65. That at said election there shall be submitted to the qualified electors of said city the following proposed ordinance, to wit: An ordinance granting to the Board of Library Trustees of the City of Los Angeles the right to erect a public library building in Central Park to be used as a bran

Public Advertising.

Ballot Clerks—E. Lupton, Thomas Early.
Inspectors—J. H. Whitney, Andrew Hughes.
MUNICIPAL ELECTION PRECINCT NUMBER SEVENTY-FIVE.

All that part of the Sixth Ward comprised within the following boundaries, to wit: Commencing at the intersection of Main street with the south line of the charter boundary of Los Angeles City; thence east to San Pedro street; thence northerly along San Pedro street to Adams street; thence westerly on Adams street to Main street; thence southerly on Main street to the place of beginning.

Polling place—3122 South Main street.
Inspectors—J. K. Hasok, F. Darcy.
Judges—P. H. Schrader, Earnest Taylor.
Clerks—G. H. Prince, Jerry Wolf.
Ballot Clerks—A. Edouart, W. S. Curran.
MUNICIPAL ELECTION PRECINCT NUMBER SEVENTY-SIX.

All that part of the Sixth Ward comprised within the following boundaries, to wit: Commencing at the intersection of the center line of Central avenue with the south charter city boundary; thence south on center line of Central avenue to its intersection with center line of Vernon avenue; thence west on center line of Vernon avenue to its intersection with south city charter boundary to place of beginning.

Polling place—Hall of the Seventh Ward comprised within the following boundaries, to wit: Commencing at the intersection of Main and Ninth streets; thence southerly on Main street to its intersection with south city charter boundary to place of beginning.

Polling place—360 Central avenue.
Inspectors—E. P. Burbridge, Robert A. Taylor.
Judges—F. A. Chambers, Julius W. Gross.
Clerks—F. Finkelstein, O. G. McGinty.
Ballot Clerks—E. Ostrum, H. S. Dominy.
MUNICIPAL ELECTION PRECINCT NUMBER SEVENTY-SEVEN.

All that part of the Sixth Ward comprised within the following boundaries, to wit: Commencing at the intersection of the center line of Vernon avenue and Central avenue; thence south on center line of Central avenue to its intersection with south city boundary; thence west on south city boundary to its intersection with the center of Main street; thence north on the center of Main street to the intersection with center of Vernon avenue; thence east on center of Vernon avenue to this place of beginning.

Polling place—466 Central avenue.
Inspectors—W. Woods, J. J. Beatty.
Judges—E. A. Hayward, J. W. Epperson.
Clerks—F. Tubbs, J. W. Lee.
Ballot Clerks—George M. Shade, J. B. Fuller.
MUNICIPAL ELECTION PRECINCT NUMBER SEVENTY-EIGHT.

All that part of the Sixth Ward comprised within the following boundaries, to wit: Commencing at the intersection of the center line of Central avenue with south charter city boundary; thence south on center of Central avenue to its intersection with south city boundary; thence east on south city boundary to east city boundary; thence north on east city boundary to its intersection with the south charter city boundary; thence west on south charter city boundary to place of beginning.

Polling place—Southeast corner Forty-fourth and Central avenue.
Inspectors—W. H. Hagan, F. Redmond.
Judges—A. L. Wilson, A. M. Mitchell.
Clerks—J. Shelton, Jr., J. Byram.
Ballot Clerks—A. S. Fuller, Thomas Bynum.

Seventh Ward.

MUNICIPAL ELECTION PRECINCT NUMBER SEVENTY-NINE.

All that part of the Seventh Ward comprised within the following boundaries, to wit: Commencing at the intersection of the center line of Main street with the center line of Ninth street; thence southerly along the center line of Main street to the center line of Fifth street; thence easterly along the center line of Fifth street to the center line of San Pedro street; thence northerly along the center line of San Pedro street to the center of Seventh street; thence westerly along the center of Seventh street to the place of beginning.

Polling place—Northeast corner of Eighth and Wall streets.
Inspectors—R. F. Barry and C. G. Roduner.
Judges—M. M. Alexander and W. J. Watson.
Clerks—F. G. Kollade and J. A. Smith.
Ballot Clerks—A. B. Getchell and C. P. Lofthouse.
MUNICIPAL ELECTION PRECINCT NUMBER EIGHTY.

All that part of the Seventh Ward comprised within the following boundaries, to wit: Commencing at the intersection of the center line of Seventh street and San Pedro street; thence southerly along the center of San Pedro street to the center of Ninth street; thence westerly along the center of Ninth street to the center of Kohler street; thence southerly along the center of Kohler street to the center of Main street; thence westerly along the center of Seventh street to the place of beginning.

Polling place—714 East Seventh street.
Inspectors—Ed. McGinley and A. M. Thornburg.
Judges—G. A. Brossmer and C. C. Scholtz.
Clerks—J. F. Malone and H. J. Pugh.
Ballot Clerks—J. C. Witherow and J. J. McGinley.
MUNICIPAL ELECTION PRECINCT NUMBER EIGHTY-ONE.

All that part of the Seventh Ward comprised within the following boundaries, to wit: Commencing at the intersection of the center of Seventh street with the center of Kohler street; thence southerly along the center of Kohler street to the center of Third street; thence easterly along the center of Third street to the center of Alameda street; thence northerly along the center of Alameda street to the center of Seventh street; thence westerly along the center of Seventh street to the place of beginning.

Polling place—816 Central avenue.
Inspectors—E. Burbridge, Robert A. Taylor.
Judges—G. J. Williams and F. La Barre.
Clerks—S. H. Burke and G. W. White.
Ballot Clerks—F. C. Fricke and W. J. Lamotte.
MUNICIPAL ELECTION PRECINCT NUMBER EIGHTY-TWO.

All that part of the Seventh Ward comprised within the following boundaries, to wit: Commencing at the intersection of the center line of Alameda and Seventh streets; thence southerly along the center of Alameda street to the center line of Third street; thence easterly along the center of Third street to the center of Los Angeles River; thence northerly along the center of Los Angeles River to the center of Seventh street; thence westerly along the center of Seventh street to the place of beginning.

Polling place—Fire Engine House at corner of Seventh street and Santa Fe avenue.
Inspectors—C. E. Richards and F. M. Bowery.
Judges—C. Sibert and J. B. Dutton.
Clerks—W. E. Rosser and Thomas Richmond.
Ballot Clerks—Joe Panckake and A. V. Gough.
MUNICIPAL ELECTION PRECINCT NUMBER EIGHTY-THREE.

All that part of the Seventh Ward comprised within the following boundaries, to wit: Commencing at the intersection of Main and Seventh streets; thence easterly along the center of Seventh street to the center of Los Angeles River; thence southerly along the center of said river to the center of Third street; thence westerly along the center of Third street to the center of San Pedro street; thence southerly along the center of San Pedro street to the center of Boyd street; thence westerly along the center of Boyd street to the place of beginning.

Polling place—347 San Pedro street.
Inspectors—W. Ward and C. C. Fastrup.
Judges—Henry A. Ebert and J. M. Gavin.
Clerks—J. W. Wyckoff and Jacob Anderson.
Ballot Clerks—A. Lindenfeld and G. R. Morgan.
MUNICIPAL ELECTION PRECINCT NO. NINETY.

All that part of the Seventh Ward comprised within the following boundaries, to wit: Commencing at the intersection of Main and Ninth streets; thence southerly on Main street to the center of Fifth street; thence easterly along the center of Fifth street to the intersection with the center line of the Wolfskill Orchard Tract; thence in a direct line to the intersection of the center of Fifth street with the center of Alameda street; thence northerly along the center of Alameda street to the center of Third street; thence westerly along the center of Third street to the place of beginning.

Polling place—Engine House at Cor. of Fourth street and Towne avenue.
Inspectors—H. C. Smith and F. J. Ziegler.
Judges—W. S. Peck, Jr., J. W. Beck.
Clerks—T. A. Greene and Arthur Krongiebel.
Ballot Clerks—J. F. Sadler and J. M. Caldwell.
MUNICIPAL ELECTION PRECINCT NO. NINETY-ONE.

All that part of the Seventh Ward comprised within the following boundaries, to wit: Commencing at the intersection of Main and First streets; thence northerly on Alameda street to the center of Fifth street; thence southerly along the center line of Fifth street with the center line of Main street to the center of Seventh street; thence easterly along the center line of Seventh street to the center of Alameda street; thence northerly along the center of Alameda street to the center of Third street; thence westerly along the center of Third street to the place of beginning.

Polling place—Engine House at Cor. of Fourth street and Towne avenue.
Inspectors—H. C. Smith and F. J. Ziegler.
Judges—W. S. Peck, Jr., J. W. Beck.
Clerks—T. A. Greene and Arthur Krongiebel.
Ballot Clerks—J. F. Sadler and J. M. Caldwell.
MUNICIPAL ELECTION PRECINCT NO. NINETY-ONE.

All that part of the Seventh Ward comprised within the following boundaries, to wit: Commencing at the intersection of Main and First streets; thence northerly on Alameda street to the center of Fifth street; thence southerly along the center line of Fifth street with the center line of Main street to the center of Seventh street; thence easterly along the center line of Seventh street to the center of Alameda street; thence northerly along the center of Alameda street to the center of Third street; thence westerly along the center of Third street to the place of beginning.

Polling place—212 Commercial street.
Inspectors—F. Travers and J. A. Nelson.
Judges—F. Bresson and J. Cohn.
Clerks—P. Colletta and Carl Kurtz.
Ballot Clerks—Valentino Klass and T. P. Harrell.
MUNICIPAL ELECTION PRECINCT NO. ONE HUNDRED.

All that part of the Eighth Ward comprised within the following boundaries, to wit: Commencing at the intersection of Main and Alameda streets; thence southerly along Alameda street to Allso street; thence easterly on Allso street to center of Los Angeles River; thence northerly on center line of Los Angeles River to Alhambra avenue to Main street; thence southerly on Main street to the place of beginning.

Polling place—Allso street.
Inspectors—J. R. McManis and W. Neyland.
Judges—Chas. Lacour and J. Foix.
Clerks—Pierre Pinaud and F. P. Haskins.
Ballot Clerks—R. L. Bauchet and G. Carder.
MUNICIPAL ELECTION PRECINCT NO. ONE HUNDRED AND ONE.

All that part of the Eighth Ward comprised within the following boundaries, to wit: Commencing at the intersection of Main and Upper Main (San Fernando) streets; thence northeasterly along Upper Main and San Fernando streets to Railroad street; thence southeasterly along Railroad street to Main street; thence southerly along Main street to the center of Los Angeles River; thence southerly along center of river to Alhambra avenue; thence southwesterly along Alhambra avenue to Main street; thence northerly along Main street to place of beginning.

Polling place—1106 North Main street.
Inspectors—T. Henry and J. B. Zuchelli.
Judges—Lewis Forgue and E. E. Meadows.
Clerks—Chas. Clark and J. Rivera.
Ballot Clerks—H. Minnick and B. T. Elridge.
MUNICIPAL ELECTION PRECINCT NO. ONE HUNDRED AND TWO.

All that part of the Eighth Ward Comprised within the following boundaries, to wit: Commencing at the intersection of San Fernando and Railroad streets; thence southeasterly along Railroad street to Main street; thence northeasterly on Main street to center line of Los Angeles River; thence northerly on center line of Los Angeles River to center line of Downey avenue; thence southwesterly along Downey avenue and San Fernando street to the place of beginning.

Polling place—San Fernando street.
Inspectors—Louis Carbone and C. Kissler.
Judges—Thos. Nash and G. Clatz.
Clerks—Peter Pinaud and J. Reynolds.
Ballot Clerks—John D. Sullivan and A. Haas.

Ninth Ward.

MUNICIPAL ELECTION PRECINCT NO. ONE HUNDRED AND THREE.

All that part of the Ninth Ward comprised within the following boundaries, to wit: Commencing at the intersection of First street and North Boyle avenue; thence east on center line of First street to its intersection with the center line of State street; thence north on center line of State street to its intersection with the center line of Marengo street; thence northwesterly on center line of Marengo street to its intersection with center line of Mission Road; thence southwest on center line of Mission Road to its intersection with center line of Macy street; thence east on center line of Macy street to its intersection with center line of Pleasant avenue; thence southeast on center line of Pleasant avenue to its intersection with center line of Bridge street; thence southeast on center line of Bridge street to its intersection with center line of Brooklyn avenue; thence southeasterly along center line of Brooklyn avenue to its intersection with the center line of North Boyle avenue; thence south along center line of North Boyle avenue to the place of beginning.

Polling place—723 Allso street.
Inspectors—Emanuel Eyraud and Gottfried Baker.
Judges—W. H. Davis and Louis Escallier.
Clerks—F. D. Davies and F. Gauthier.
Ballot Clerks—C. H. Clayton and H. W. Biscallus.
MUNICIPAL ELECTION PRECINCT NO. ONE HUNDRED AND FOUR.

All that part of the Ninth Ward comprised within the following boundaries, to wit: Commencing at the intersection of First street and Marengo street; thence easterly on First street to State street; thence southeasterly on State street to First street; thence easterly on First street to Chicago street; thence southerly on Chicago street to Fifth street; thence easterly on Fifth street to the center of Crocker street; thence northeasterly along Crocker street to the center of Third street; thence westerly along the center of Third street to the center of San Pedro street; thence southerly along the center of San Pedro street to the center of Boyd street; thence westerly along the center of Boyd street to the place of beginning.

Polling place—Engine House at Cor. of Fourth street and Towne avenue.
Inspectors—H. C. Smith and F. J. Ziegler.
Judges—W. S. Peck, Jr., J. W. Beck.
Clerks—T. A. Greene and Arthur Krongiebel.
Ballot Clerks—J. F. Sadler and J. M. Caldwell.
MUNICIPAL ELECTION PRECINCT NO. NINETY-ONE.

All that part of the Seventh Ward comprised within the following boundaries, to wit: Commencing at the intersection of Main and First streets; thence northerly on Alameda street to the center of Fifth street; thence southerly along the center line of Fifth street with the center line of Main street to the center of Seventh street; thence easterly along the center line of Seventh street to the center of Alameda street; thence northerly along the center of Alameda street to the center of Third street; thence westerly along the center of Third street to the place of beginning.

Polling place—Engine House at Cor. of Fourth street and Towne avenue.
Inspectors—H. C. Smith and F. J. Ziegler.
Judges—W. S. Peck, Jr., J. W. Beck.
Clerks—T. A. Greene and Arthur Krongiebel.
Ballot Clerks—J. F. Sadler and J. M. Caldwell.
MUNICIPAL ELECTION PRECINCT NO. NINETY-ONE.

All that part of the Seventh Ward comprised within the following boundaries, to wit: Commencing at the intersection of the center line of Third and Crocker streets; thence southerly along the center of Crocker street to the center of Fifth street; thence easterly along the center of Fifth street to the intersection with the center line of the Wolfskill Orchard Tract; thence in a direct line to the intersection of the center of Fifth street with the center of Alameda street; thence northerly along the center of Alameda street to the center of Third street; thence westerly along the center of Third street to the place of beginning.

Polling place—Engine House at Cor. of Fourth street and Towne avenue.
Inspectors—H. C. Smith and F. J. Ziegler.
Judges—W. S. Peck, Jr., J. W. Beck.
Clerks—T. A. Greene and Arthur Krongiebel.
Ballot Clerks—J. F. Sadler and J. M. Caldwell.
MUNICIPAL ELECTION PRECINCT NO. NINETY-ONE.

All that part of the Seventh Ward comprised within the following boundaries, to wit: Commencing at the intersection of First and Alameda streets; thence northerly on Alameda street to Jackson street; thence easterly on Jackson street to Lafayette street; thence southerly on Lafayette street to Turner street; thence easterly on Turner street to Vignes street; thence southerly on Vignes street to First street; thence westerly on First street to place of beginning.

Polling place—Barn, southwest corner of Fourth and Mott streets.
Inspectors—D. R. Browning and M. T. Collins.
Judges—C. L. Cross and John O'Sullivan.
Clerks—H. C. Adams and G. E. Bloomfield.
Ballot Clerks—Geo. H. Bancroft and John C. Jewell.

Sec. 3. This Ordinance is urgently required for the immediate preservation of the public peace, health and safety; and the City Clerk shall certify to its passage by a two-thirds vote of the Council, and cause it to be published for ten days prior to December 2, 1904, in the Los Angeles Daily Times, and thereupon and thereafter it shall take effect and be in force.

I hereby certify that the whole number of members of the City Council of the City of Los Angeles is nine, and that the foregoing Ordinance was passed by a two-thirds vote of said Council, at its meeting of November 21st, 1904, by the following vote, to wit:

Yeas—Messrs. Farish, Houghton, McAleer, Nofziger, Skilling and President Bowen (6.)

Noes—None.

H. J. LELANDE,
City Clerk.

Approved this 22d day of November, 1904.

M. P. SNYDER,
Mayor.

11-23 12-2 10t

Notice of the Filing of the Assessment for the Widening of San Julian Street Together With the Diagram of the Assessment District for Said Improvement.

Notice is hereby given that the Street Superintendent has filed with the Clerk of the Council of the City of Los Angeles the assessment for the widening of San Julian street from the southerly line of Ninth street to northeast line of O. W. Childs Tract, as contemplated by Ordinance No. 8774 (New Series,) together with the diagram of the assessment district. The date of the first publication of this notice is November 21st, 1904, and all parties interested are hereby required to file in writing their objections, if any they have, to the confirmation of said assessment by the City Council, with the said Clerk of the Council, within thirty days after the said date of the first publication of this notice, to wit, on or before December 21st, 1904.

Persons signing objections must give post-office address.

H. J. LELANDE,
City Clerk and ex-Officio Clerk of Council.

11-21-30 19t

$67.50 a for rubber tired runabout. Send for catalogue. Wood Carriage Co. 720 S. Main

Public Advertising.

Ballot Clerks—J. M. Mitchell and W. J. Fifield.
MUNICIPAL ELECTION PRECINCT NO. EIGHTY-SEVEN.

All that part of the Seventh Ward comprised within the following boundaries, to wit: Commencing at the intersection of the center line of Main street with the center line of Fifth street; thence southerly along the center line of Main street to the center of Seventh street; thence easterly along the center line of Seventh street to the center of Alameda street; thence northerly along the center of Alameda street to the center of Third street; thence westerly along the center of Third street to the place of beginning.

Polling place—Engine House at Cor. of Fourth street and Towne avenue.
Inspectors—H. C. Smith and F. J. Ziegler.
Judges—W. S. Peck, Jr., J. W. Beck.
Clerks—T. A. Greene and Arthur Krongiebel.
Ballot Clerks—J. F. Sadler and J. M. Caldwell.
MUNICIPAL ELECTION PRECINCT NO. NINETY-ONE.

All that part of the Seventh Ward comprised within the following boundaries, to wit: Commencing at the intersection of Main and First streets; thence northerly on Alameda street to the center of Fifth street; thence southerly along the center line of Fifth street with the center line of Main street to the center of Seventh street; thence easterly along the center line of Seventh street to the center of Alameda street; thence northerly along the center of Alameda street to the center of Third street; thence westerly along the center of Third street to the place of beginning.

Polling place—Engine House at Cor. of Fourth street and Towne avenue.
Inspectors—H. C. Smith and F. J. Ziegler.
Judges—W. S. Peck, Jr., J. W. Beck.
Clerks—T. A. Greene and Arthur Krongiebel.
Ballot Clerks—J. F. Sadler and J. M. Caldwell.
MUNICIPAL ELECTION PRECINCT NO. NINETY-ONE.

All that part of the Seventh Ward comprised within the following boundaries, to wit: Commencing at the intersection of the center line of Third and Crocker streets; thence southerly along the center of Crocker street to the center of Fifth street; thence easterly along the center of Fifth street to the intersection with the center line of the Wolfskill Orchard Tract; thence in a direct line to the intersection of the center of Fifth street with the center of Alameda street; thence northerly along the center of Alameda street to the center of Third street; thence westerly along the center of Third street to the place of beginning.

Polling place—Engine House at Cor. of Fourth street and Towne avenue.
Inspectors—H. C. Smith and F. J. Ziegler.
Judges—W. S. Peck, Jr., J. W. Beck.
Clerks—T. A. Greene and Arthur Krongiebel.
Ballot Clerks—J. F. Sadler and J. M. Caldwell.
MUNICIPAL ELECTION PRECINCT NO. NINETY-TWO.

All that part of the Seventh Ward comprised within the following boundaries, to wit: Commencing at the intersection of First and San Pedro streets; thence southerly on San Pedro street to Third street; thence easterly on Third street to Hewitt street; thence northerly on Hewitt street to the center of First street; thence westerly on First street to the place of beginning.

Polling place—609 E. Second street.
Inspectors—J. Dacy and M. Atkins.
Judges—W. H. Smiley and E. G. Hill.
Clerks—Chas. Graham and O. E. Brookins.
Ballot Clerks—Thos. E. Chambers and J. B. Lanastrom.
MUNICIPAL ELECTION PRECINCT NO. NINETY-THREE.

All that part of the Seventh Ward comprised within the following boundaries, to wit: Commencing at the intersection of First and Hewitt streets; thence southerly on Hewitt street to Third street; thence westerly on Third street to the Alameda street; thence southerly on east line of Alameda street to point 102.90 feet south of Third street; thence east 80 deg. E. 200 feet to point in the south line of Craw lot; thence S. 11 deg. 11 min. E. along west line of J. T. Brown's 127.60 feet; thence S. 7 deg. 3 min. E. along southerly line of said Brown 106 feet to the southeast corner of said Brown; thence northerly along the E. said Brown 106 feet to the southeast corner of said Brown; thence northerly along the E. said Brown 106 feet to the southeast corner of said Brown; thence N. 7 deg. 3 min. W. 106 feet; thence N. 11 deg. 11 min. W. 127.60 feet to west line of Hewitt street; thence northerly on Hewitt street to the place of beginning.

Polling place—Murdock's Store, Cor. of Turner and Vignes streets.
Inspectors—F. A. Marcotte and G. Brown.
Judges—Geo. Valentine and W. Glas.
Clerks—Chas. M. Skinner and J. Caldwell.
Ballot Clerks—A. W. Berton and N. Phillips.
MUNICIPAL ELECTION PRECINCT NO. NINETY-EIGHT.

All that part of the Eighth Ward comprised within the following boundaries, to wit: Commencing at the intersection of Allso and Alameda streets; thence southerly on Alameda street to Jackson street; thence easterly on Jackson street to Lafayette street; thence southerly on Lafayette street to Turner street; thence easterly on Turner street to Amelia street; thence northerly on Amelia street to Commercial street; thence westerly on Commercial street to Garcia street; thence northerly on Garcia street to Allso street; thence westerly on Allso street to place of beginning.

Polling place—804 N. Alameda street.
Inspectors—J. W. O'Donnell and C. Griswold.
Judges—H. J. Harris and A. F. Labonge.
Clerks—H. E. Simon and F. Simons.
Ballot Clerks—M. M. Martinez and F. Endl.
MUNICIPAL ELECTION PRECINCT NO. NINETY-NINE.

All that part of the Eighth Ward comprised within the following boundaries, to wit: Commencing at the intersection of Main and Commercial streets; thence easterly on Commercial street to Wilmington street; thence northerly on Wilmington street to Requena street; thence westerly on Requena street to Los Angeles street; thence southerly on Los Angeles street to Jackson street; thence easterly on Jackson street to Wilmington street; thence southerly on Wilmington street to First street; thence westerly on First street to place of beginning.

Polling place—207 N. San Pedro street.
Inspectors—Ed Haskel and G. Freeman.
Judges—Chas. Larson and A. Oppliger.
Clerks—F. J. Moore and W. Moore.
Ballot Clerks—Louis Lieber and J. O'Laverty.
MUNICIPAL ELECTION PRECINCT NO. NINETY-SIX.

All that part of the Eighth Ward comprised within the following boundaries, to wit: Commencing at the intersection of Main and Requena streets; thence easterly on Requena street to Wilmington street; thence northerly on Wilmington street to Commercial street; thence easterly on Commercial street to Alameda street; thence northerly on Alameda street to Macy street; thence easterly on Macy street to its intersection with center line of Pleasant avenue; thence southeast on center line of Pleasant avenue to its intersection with center line of Bridge street; thence southeast on center line of Bridge street to its intersection with center line of Brooklyn avenue; thence southeasterly along center line of Brooklyn avenue to its intersection with the center line of North Boyle avenue; thence south along center line of North Boyle avenue to the place of beginning.

Polling place—Tent at northeast corner of Brooklyn avenue and Ganahl street.
Inspectors—C. F. Hartle and W. J. Dinneen.
Judges—J. T. Harris and Wm. Hildner.
Clerks—R. Corcoran and H. L. Brown.
Ballot Clerks—G. H. Anderson and J. S. Stephens.
MUNICIPAL ELECTION PRECINCT NUMBER ONE HUNDRED AND EIGHT.

All that part of the Ninth Ward comprised within the following boundaries, to wit: Commencing at the intersection of Soto and First streets; thence southerly on Soto street to the east line of Los Angeles City; thence southerly along said east line to Ninth street; thence westerly on Ninth street to center of Los Angeles River; thence southerly along center line of Los Angeles River to south line of Los Angeles city (charter boundary;) thence east on city line to southeast corner of city; thence north on east line of city to First street; thence westerly on First street to the place of beginning.

Polling place—Barn, southwest corner of Fourth and Mott streets.
Inspectors—D. R. Browning and M. T. Collins.
Judges—C. L. Cross and John O'Sullivan.
Clerks—H. C. Adams and G. E. Bloomfield.
Ballot Clerks—Geo. H. Bancroft and John C. Jewell.

Sec. 3. This Ordinance is urgently required for the immediate preservation of the public peace, health and safety; and the City Clerk shall certify to its passage by a two-thirds vote of the Council, and cause it to be published for ten days prior to December 2, 1904, in the Los Angeles Daily Times, and thereupon and thereafter it shall take effect and be in force.

I hereby certify that the whole number of members of the City Council of the City of Los Angeles is nine, and that the foregoing Ordinance was passed by a two-thirds vote of said Council, at its meeting of November 21st, 1904, by the following vote, to wit:

Yeas—Messrs. Farish, Houghton, McAleer, Nofziger, Skilling and President Bowen (6.)

Noes—None.

H. J. LELANDE,
City Clerk.

Approved this 22d day of November, 1904.

M. P. SNYDER,
Mayor.

11-23 12-2 10t

Notice of the Filing of the Assessment for the Widening of San Julian Street Together With the Diagram of the Assessment District for Said Improvement.

Notice is hereby given that the Street Superintendent has filed with the Clerk of the Council of the City of Los Angeles the assessment for the widening of San Julian street from the southerly line of Ninth street to northeast line of O. W. Childs Tract, as contemplated by Ordinance No. 8774 (New Series,) together with the diagram of the assessment district. The date of the first publication of this notice is November 21st, 1904, and all parties interested are hereby required to file in writing their objections, if any they have, to the confirmation of said assessment by the City Council, with the said Clerk of the Council, within thirty days after the said date of the first publication of this notice, to wit, on or before December 21st, 1904.

Persons signing objections must give post-office address.

H. J. LELANDE,
City Clerk and ex-Officio Clerk of Council.

11-21-30 19t

Public Advertising.

ORDINANCE NO. 10,206.

[New Series]

An Ordinance of the Mayor and Council of the City of Los Angeles changing and establishing the grade of Union avenue, from a point 1780 feet south of the south line of First street to Acacia street.

The Mayor and Council of the City of Los Angeles, do ordain as follows:

Section 1. That the grade of

UNION AVENUE,

from a point 1780 feet south of the south line of First street to Acacia street, is hereby changed and established as follows:

At points 1780 feet south of the south line of First street the grade shall be 265.00 on both sides, as now established.

At the intersection with Acacia street the grade shall be 325.00 at the northeast corner, and 236.60 at the intersection of the west line of Union avenue, with the south line of Acacia street.

And at all points between said designated points the grade shall be established so as to conform to a straight line drawn between said designated points.

At the intersection with Eleventh street the grade shall be established at 200.00 at the northeast and southeast corners, and 198.90 at the west side opposite said southeast corner.

At the intersection with Eleventh street the grade shall be 200.00 at the northeast and southwest corners.

At the intersection with Tenth street (west of Vermont avenue) the grade shall be 200.00 at the northwest and southwest corners.

At a point on the east side 75 feet south of the south line of San Marino street (east of Vermont avenue) the grade shall be 219.39.

At a point on the east side 95 feet south of the south line of San Marino street (east of Vermont avenue) the grade shall be 218.70.

At a point on the east side 115 feet south of the south line of San Marino street (east of Vermont avenue) the grade shall be 218.08.

At a point on the east side 135 feet south of the south line of San Marino street (east of Vermont avenue) the grade shall be 218.94.

At a point on the east side 155 feet south of the south line of San Marino street (east of Vermont avenue) the grade shall be 217.87.

At a point on the east side 175 feet south of the south line of San Marino street (east of Vermont avenue) the grade shall be 216.93.

At a point on the east side 195 feet south of the south line of San Marino street (east of Vermont avenue) the grade shall be 216.13.

At a point on the east side 459.05 feet north of the north line of Tenth street (east of Vermont avenue) the grade shall be 214.11 and 213.33 at a point on the west side opposite thereto.

At a point on the east side 433.05 feet north of the north line of Tenth street (east of Vermont avenue) the grade shall be 212.70 and 213.14 at a point on the west side opposite thereto.

At a point on the east side 419.05 feet north of the north line of Tenth street (east of Vermont avenue) the grade shall be 212.51 and 212.65 at a point on the west side opposite thereto.

At a point on the east side 398.05 feet north of the north line of Tenth street (east of Vermont avenue) the grade shall be 212.63 and 213.08 at a point on the west side opposite thereto.

At a point on the east side 379.05 feet north of the north line of Tenth street (east of Vermont avenue) the grade shall be 211.99 and 211.41 at a point on the west side opposite thereto.

At a point on the east side 339.05 feet north of the north line of Tenth street (east of Vermont avenue) the grade shall be 211.24 and 210.45 at a point on the west side opposite thereto.

At a point on the east side 259.05 feet north of the north line of Tenth street (east of Vermont avenue) the grade shall be 210.42 and 209.81 at a point on the west side opposite thereto.

At a point on the east side 159.05 feet north of the north line of Tenth street (east of Vermont avenue) the grade shall be 208.58.

At a point on the east side 160.60 feet north of the north line of Tenth street (east of Vermont avenue) the grade shall be 207.72.

At a point on the east side 140.60 feet north of the north line of Tenth street (east of Vermont avenue) the grade shall be 207.09.

At a point on the east side 120.60 feet north of the north line of Tenth street (east of Vermont avenue) the grade shall be 206.52.

At a point on the east side 100.60 feet north of the north line of Tenth street (east of Vermont avenue) the grade shall be 206.07.

At a point on the east side 80.60 feet north of the north line of Tenth street (east of Vermont avenue) the grade shall be 205.73.

At a point on the east side 60.60 feet north of the north line of Tenth street (east of Vermont avenue) the grade shall be 205.49.

At a point on the east side 40.60 feet north of the north line of Tenth street (east of Vermont avenue) the grade shall be 205.36.

At a point on the east side 20.60 feet north of the north line of Tenth street (east of Vermont avenue) the grade shall be 205.32.

At a point on the east side 100.60 feet north of the north line of Tenth street (east of Vermont avenue) the grade shall be 205.32.

Beginning at the northerly corner of lot 1, block 21, of the Park Tract, as per map of said tract recorded in Book 7, pages 26 and 27, Miscellaneous Records of Los Angeles County; thence southwesterly in a direct line to the most westerly corner of said lot 1; thence northwesterly in a direct line to the most westerly corner of lot 2 of said block 21; thence southwesterly in a direct line to the most easterly corner of lot 22, said block 21; thence northwesterly in a direct line to the most northerly corner of said lot 22; thence southwesterly in a direct line to the most westerly corner of said lot 22; thence northwesterly in a direct line to the most northerly corner of lot 1 of said block 21; thence southwesterly in a direct line to the most westerly corner of said lot 1, said block 21, said corner being in the northeasterly line of Park avenue; thence northwesterly along said line of Park avenue to the most southerly corner of lot 29 of said block 19, of said Park Tract; thence northeasterly in a direct line to the most easterly corner of said lot 29; thence northwesterly in a direct line to the most northerly corner of said lot 29; thence southwesterly in a direct line to the most southerly corner of lot 28 of said block 19; thence northwesterly in a direct line to the most northerly corner of said lot 28; thence southwesterly in a direct line to the most southerly corner of lot 27 of said block 19; thence northwesterly in a direct line to the most northerly corner of said lot 27; thence southwesterly in a direct line to the most southerly corner of lot 26 of said block 19; thence northwesterly in a direct line to the most westerly corner of said lot 26; thence southeasterly in a direct line to the most southerly corner of lot 25 of said block 19; thence northeasterly in a direct line to the most easterly corner of said lot 25; thence northwesterly in a direct line to the most northerly corner of said lot 25; thence southwesterly in a direct line to the most southerly corner of lot 24 of said block 19; thence northwesterly in a direct line to the most northerly corner of said lot 24; thence southwesterly in a direct line to the most southerly corner of lot 23 of said block 19; thence northwesterly in a direct line to the most northerly corner of said lot 23; thence southwesterly in a direct line to the most southerly corner of lot 22 of said block 19; thence northwesterly in a direct line to the most northerly corner of said lot 22; thence southwesterly in a direct line to the most southerly corner of lot 21 of said block 19; thence northwesterly in a direct line to the most westerly corner of said lot 21; thence northeasterly in a direct line to the most northerly corner of said lot 21; thence southeasterly in a direct line to the most easterly corner of said lot 21; thence northeasterly in a direct line to the most northerly corner of said lot 20; thence southeasterly in a direct line to the most easterly corner of said lot 20; thence northeasterly in a direct line to the most northerly corner of said lot 19; thence southeasterly in a direct line to the most easterly corner of said lot 19; thence northeasterly in a direct line to the most northerly corner of said lot 18; thence southeasterly in a direct line to the most easterly corner of said lot 18; thence northeasterly in a direct line to the most northerly corner of said lot 17; thence southeasterly in a direct line to the most easterly corner of said lot 17; thence northeasterly in a direct line to the most northerly corner of said lot 16; thence southeasterly in a direct line to the most easterly corner of said lot 16; thence northeasterly in a direct line to the most northerly corner of said lot 15; thence southeasterly in a direct line to the most easterly corner of said lot 15; thence northeasterly in a direct line to the most northerly corner of said lot 14; thence southeasterly in a direct line to the most easterly corner of said lot 14; thence northeasterly in a direct line to the most northerly corner of said lot 13; thence southeasterly in a direct line to the most easterly corner of said lot 13; thence northeasterly in a direct line to the most northerly corner of said lot 12; thence southeasterly in a direct line to the most easterly corner of said lot 12; thence northeasterly in a direct line to the most northerly corner of said lot 11; thence southeasterly in a direct line to the most easterly corner of said lot 11; thence northeasterly in a direct line to the most northerly corner of said lot 10; thence southeasterly in a direct line to the most easterly corner of said lot 10; thence northeasterly in a direct line to the most northerly corner of said lot 9; thence southeasterly in a direct line to the most easterly corner of said lot 9; thence northeasterly in a direct line to the most northerly corner of said lot 8; thence southeasterly in a direct line to the most easterly corner of said lot 8; thence northeasterly in a direct line to the most northerly corner of said lot 7; thence southeasterly in a direct line to the most easterly corner of said lot 7; thence northeasterly in a direct line to the most northerly corner of said lot 6; thence southeasterly in a direct line to the most easterly corner of said lot 6; thence northeasterly in a direct line to the most northerly corner of said lot 5; thence southeasterly in a direct line to the most easterly corner of said lot 5; thence northeasterly in a direct line to the most northerly corner of said lot 4; thence southeasterly in a direct line to the most easterly corner of said lot 4; thence northeasterly in a direct line to the most northerly corner of said lot 3; thence southeasterly in a direct line to the most easterly corner of said lot 3; thence northeasterly in a direct line to the most northerly corner of said lot 2; thence southeasterly in a direct line to the most easterly corner of said lot 2; thence northeasterly in a direct line to the most northerly corner of said lot 1; thence southeasterly in a direct line to the most easterly corner of said lot 1

Public Advertising.

ORDINANCE NO. 10,187.

[New Series.]

An Ordinance of the Mayor and Council of the City of Los Angeles, ordering certain work to be done on Avenue Thirty-five.

The Mayor and Council of the City of Los Angeles do ordain as follows:

Section 1. That the Council of the City of Los Angeles deems it to be required by the public interest, and convenience, and hereby orders that the following street work be done, to wit:

1st. That

AVENUE THIRTY-FIVE

in said city from the easterly line of Pasadena avenue to the westerly line of Griffin avenue including all intersections of streets (excepting such portions of said street and intersections as are required by law to be kept in order or repair by any person or company having railroad tracks thereon, and also excepting such portions as have already been graded and graveled and accepted,) to be graded and graveled to the official grade in accordance with the plans and profile on file in the office of the City Engineer and specifications for the construction of graveled streets in the City of Los Angeles on file in the office of the City Clerk of said city, said specifications being No. 2 (New Series) and adopted by Ordinance No. 9571 (New Series.)

2nd. That a cement curb be constructed along each line of the roadway of said Avenue Thirty-five from the easterly line of Pasadena avenue to the westerly line of Griffin avenue, which curb shall be constructed in accordance with specifications for constructing cement curbs, on file in the office of the City Clerk, said specifications being No. 1 (New Series) and adopted by Ordinance No. 8572 (New Series.)

3rd. That a cement sidewalk five (5) feet in width be constructed along each side of said Avenue Thirty-five between the westerly curb line of Pasadena avenue to the westerly curb line of Griffin avenue (excepting such portions of said sidewalk as have already been constructed to the official line and grade,) which sidewalk shall be constructed in accordance with specifications for constructing cement sidewalks on file in the office of the City Clerk, said specifications being No. 2 (New Series) and adopted by Ordinance No. 8572 (New Series.)

4th. That a cement gutter be constructed along each side of said Avenue Thirty-five between the westerly curb line of Pasadena avenue to the westerly line of Griffin avenue, which gutters shall be three and one-half (3½) feet in width excepting at intersections of streets, where said gutters shall be seven (7) feet in width; and said gutters shall be constructed in accordance with specifications for constructing cement gutters on file in the office of the City Clerk, said specifications being No. 3 (New Series) and adopted by Ordinance No. 8572 (New Series.)

Said gutters shall be three and one-half (3½) feet in width excepting at intersections of streets, where said gutters shall be seven (7) feet in width; and said gutters shall be constructed in accordance with specifications for constructing cement gutters on file in the office of the City Clerk, said specifications being No. 3 (New Series) and adopted by Ordinance No. 8572 (New Series.)

Said improvement shall be constructed under the direction, supervision and control of the Superintendent of Streets, and shall be completed to his satisfaction and acceptance on or before the 15th day of December, 1904.

Said work shall be done and said improvement constructed in accordance with the plans and specifications therefor on file in the office of the City Clerk, said specifications being No. 1 (New Series) and adopted by Ordinance No. 8572 (New Series.)

Said improvement shall be paid for by the issuance of bonds of the City of Los Angeles, bearing interest at the rate of seven (7) per cent per annum, payable semi-annually on the second days of January and July of each and every year.

Sec. 2. The City Clerk is hereby directed to publish a notice of said work, inviting sealed proposals for doing said work and referring to the specifications posted or on file for two days, in the Los Angeles Daily Times, a daily newspaper printed and published in said city, hereby designated for that purpose. Said notice shall require a certified check or bond as prescribed by law, and for an amount not less than 10 per cent of the aggregate of the proposal. He is also directed to post the notice and specifications conspicuously for five days on or near the Council chamber door.

Sec. 3. The City Clerk shall certify to the passage of this Ordinance, and shall cause the same to be published for ten days in the Los Angeles Daily Times, and thereupon and thereafter it shall take effect and be in force.

I hereby certify that the foregoing Ordinance was adopted by the Council of the City of Los Angeles at its meeting of November 14, 1904.

H. J. LELANDE,
City Clerk.

Approved this 19th day of November, 1904.

M. P. SNYDER,
Mayor.

11-28, 12-7 10t

ORDINANCE NO. 10,196.

[New Series.]

An Ordinance declaring the intention of the Mayor and Council of the City of Los Angeles to establish the grade of Arroyo Seco avenue from Loreto street to Leon street, as follows:

Section 1. That it is the intention of the Council of the City of Los Angeles to establish the grade of

ARROYO SECO AVENUE

from Loreto street to Leon street, as follows:

At the intersection with Loreto street the grade shall be 356.30 at the northwest corner and 356.75 at the southeast corner.

At the intersection with Arroyo Seco avenue the grade shall be 350.40 at the northwest corner and 355.14 at the northeast corner and 355.14 at the southwest corner and 356.00 at the southeast corner.

At the intersection with Leon street the grade shall be 349.50 at the northwest corner and 354.00 at the northeast corner and 354.00 at the southwest corner and 354.44 at the southeast corner.

All at all points between said designated points the grade shall be established so as to conform to a straight line drawn between said designated points.

Elevations are in feet and above a plane which is 255 feet below City datum plane.

Sec. 2. The City Clerk shall certify to the passage of this Ordinance and shall cause the same to be published for ten days in the Los Angeles Daily Times, and thereupon and thereafter it shall take effect and be in force.

I hereby certify that the foregoing Ordinance was adopted by the Council of the City of Los Angeles at its meeting of November 14, 1904.

H. J. LELANDE,
City Clerk.

Approved this 19th day of November, 1904.

M. P. SNYDER,
Mayor.

11-28, 12-7 10t

ORDINANCE NO. 10,197.

[New Series.]

An Ordinance declaring the intention of the Mayor and Council of the City of Los Angeles to establish the grade of Ninth street, from Griffin avenue to the west line of the City of Los Angeles.

The Mayor and Council of the City of Los Angeles do ordain as follows:

Section 1. That it is the intention of the Council of the City of Los Angeles to establish the grade of

NINTH STREET,

from Vermont avenue to a point 161 feet east of the west line of Catalina street as follows:

At the intersection with Vermont avenue the grade shall be 296.00 at the northwest corner and 295.00 at the southwest corner, as now established.

At the intersection with Avenue Twenty-two the grade shall be 298.30 at the northwest corner and 298.30 at the southwest corner, as now established.

At the intersection with New Hampshire the grade shall be 290.00 at the northeast, northwest and southwest corners.

At the intersection with Berendo street the grade shall be 284.00 at the northeast and northwest corners and 282.00 at the southeast and southwest corners.

At the intersection with Catalina street the grade shall be 217.00 at the northeast and northwest corners and 216.00 at the southeast and southwest corners.

At a point 161 feet west of the west line of Catalina street the grade shall be 218.10 on the north side and 217.10 on the south side.

All at all points between said designated points the grade shall be established so as to conform to a straight line drawn between said designated points.

Elevations are in feet and above a plane which is 255 feet below City datum plane.

Sec. 2. The City Clerk shall certify to the passage of this Ordinance and shall cause the same to be published for ten days in the Los Angeles Daily Times and thereupon and thereafter it shall take effect and be in force.

I hereby certify that the foregoing Ordinance was adopted by the Council of the City of Los Angeles at its meeting of November 14, 1904.

H. J. LELANDE,
City Clerk.

Approved this 19th day of November, 1904.

M. P. SNYDER,
Mayor.

11-28, 12-7 10t

ORDINANCE NO. 10,198.

[New Series.]

An Ordinance declaring the intention of the Mayor and Council of the City of Los Angeles to establish the grade of Juanita avenue, from Wilshire Boulevard to Fourth street.

The Mayor and Council of the City of Los Angeles do ordain as follows:

Section 1. That it is the intention of the Council of the City of Los Angeles to establish the grade of

JUANITA AVENUE

from Wilshire Boulevard to Fourth street, as follows:

At the intersection with Wilshire Boulevard the grade shall be 276.41 at the northeast corner and 270.20 at the northwest corner as now established on Wilshire Boulevard.

At the intersection with Sixth street the grade shall be 253.17 at the southwest corner, 256.66 at the northwest corner, 256.60 at the southeast corner and 252.60 at the northeast corner, as now established.

At the intersection with Fifth street the grade shall be 240.50 at the southwest corner and 242.50 at the northeast corner, as now established.

At a point on the west side 60 feet south of a point opposite the northeast corner of Fifth street the grade shall be 241.46.

At a point on the west side 40 feet south of a point opposite the northeast corner of Fifth street the grade shall be 241.28.

At a point on the west side 20 feet south of a point opposite the northeast corner of Fifth street the grade shall be 241.06.

At a point on the west side opposite the northeast corner of Fifth street the grade shall be 240.84.

At a point on the west side 20 feet north of a point opposite the northeast corner of Fifth street the grade shall be 240.62.

At a point on the west side 40 feet north of a point opposite the northeast corner of Fifth street the grade shall be 240.40.

At a point on the west side 60 feet north of a point opposite the northeast corner of Fifth street the grade shall be 240.18.

At a point on the west side 80 feet north of a point opposite the northeast corner of Fifth street the grade shall be 239.96.

At a point on the west side 100 feet north of a point opposite the northeast corner of Fifth street the grade shall be 239.74.

At a point on the west side 120 feet north of a point opposite the northeast corner of Fifth street the grade shall be 239.52.

At a point on the west side 140 feet north of a point opposite the northeast corner of Fifth street the grade shall be 239.30.

At a point on the west side 160 feet north of a point opposite the northeast corner of Fifth street the grade shall be 239.08.

At a point on the west side 180 feet north of a point opposite the northeast corner of Fifth street the grade shall be 238.86.

At a point on the west side 200 feet north of a point opposite the northeast corner of Fifth street the grade shall be 238.64.

All at all points between said designated points the grade shall be established so as to conform to a straight line drawn between said designated points.

Elevations are in feet and above a plane which is 255 feet below City datum plane.

Sec. 2. The City Clerk shall certify to the passage of this Ordinance and shall cause the same to be published for ten days in the Los Angeles Daily Times, and thereupon and thereafter it shall take effect and be in force.

I hereby certify that the foregoing Ordinance was adopted by the Council of the City of Los Angeles at its meeting of November 14, 1904.

H. J. LELANDE,
City Clerk.

Approved this 19th day of November, 1904.

M. P. SNYDER,
Mayor.

11-28, 12-7 10t

ORDINANCE NO. 10,199.

[New Series.]

An Ordinance declaring the intention of the Mayor and Council of the City of Los Angeles to establish the grade of Dayton avenue, from Avenue Thirty-four to Avenue Thirty-five.

The Mayor and Council of the City of Los Angeles do ordain as follows:

Section 1. That it is the intention of the Council of the City of Los Angeles to establish the grade of

DALTON AVENUE

from Avenue Twenty to Avenue Thirty-seven, as follows:

At the intersection with Avenue Twenty the grade shall be 329.00 at the northwest corner, 331.50 at the southwest, northeast and southeast corners.

At a point on the north side 400 feet east of the northeast corner of Avenue Twenty and the grade shall be 336.10 at the south side opposite thereto the grade shall be 334.60.

At the intersection with Avenue Twenty-two the grade shall be 336.30 at the northeast corner, 336.75 at the southeast corner and 336.90 at the northwest corner.

At the intersection with Avenue Twenty-six the grade shall be 341.90 at the northwest corner, 345.50 at the southwest, northeast and southeast corners, 342.20 at the northeast corner and 342.20 at the southwest corner.

At a point on the north side 200 feet east of the northeast corner of Avenue Twenty-six the grade shall be 348.24 and 345.75 at a point on the south side opposite thereto.

At the intersection with River street the grade shall be 340.75 at the northwest corner, 342.50 at the southwest corner, 340.60 at the northeast corner and 340.10 at the northeast corner.

At a point on the north side 200 feet east of the northeast corner of River street the grade shall be 352.58 and 351.75 at a point on the south side opposite thereto.

At the intersection with Cypress Avenue the grade shall be 364.35 at the northwest corner, 365.75 at the south side opposite thereto, 365.00 at the northeast corner, and 365.00 at a point on the south side opposite thereto.

At the intersection with Loreto street the grade shall be 356.35 at the northwest corner, 356.75 at the southwest corner, 355.80 at the northeast corner and 353.25 at the northeast corner.

At the intersection with Amabel street the grade shall be 371.50 at the northwest corner, 372.00 at the southwest corner, 371.00 at the northeast corner and 373.00 at the northeast corner.

At a point on the north side 660 feet east of the northeast corner of Amabel street the grade shall be 374.00 and 373.00 at a point on the south side opposite thereto.

At the intersection with Terrace street the grade shall be 375.10 at the southwest corner, and 376.34 at a point on the north side opposite thereto.

At the intersection with Avenue Thirty-two the grade shall be 377.62 at the northwest corner, 378.20 at the southwest corner, as now established on Avenue Thirty-two.

All at all points between said designated points the grade shall be established so as to conform to a straight line drawn between said designated points.

Elevations are in feet and above a plane which is 255 feet below City datum plane.

Sec. 2. The City Clerk shall certify to the passage of this Ordinance and shall cause the same to be published for ten days in the Los Angeles Daily Times, and thereupon and thereafter it shall take effect and be in force.

I hereby certify that the foregoing Ordinance was adopted by the Council of the City of Los Angeles at its meeting of November 14, 1904.

H. J. LELANDE,
City Clerk.

Approved this 19th day of November, 1904.

M. P. SNYDER,
Mayor.

11-28, 12-7 10t

ORDINANCE NO. 10,200.

[New Series.]

An Ordinance declaring the intention of the Mayor and Council of the City of Los Angeles to establish the grade of Catalina street, from Wilshire Boulevard to San Marino street.

The Mayor and Council of the City of Los Angeles do ordain as follows:

Section 1. That it is the intention of the Council of the City of Los Angeles to establish the grade of

CATALINA STREET

from Wilshire Boulevard to San Marino street, as follows:

At the intersection with Wilshire Boulevard the grade shall be 281.75 at the southwest corner and 282.46 at the southeast corner.

At points 200 feet south of the south line of Wilshire Boulevard the grade shall be 296.25 on the west side and 297.35 on the east side.

At points 400 feet south of the south line of Wilshire Boulevard the grade shall be 307.75 on the west side and 308.00 on the east side.

At points 600 feet south of the south line of Wilshire Boulevard the grade shall be 317.75 on the west side and 318.00 on the east side.

At points 800 feet south of the south line of Wilshire Boulevard the grade shall be 328.75 on the west side and 328.50 on the east side.

At points 1000 feet south of the south line of Wilshire Boulevard the grade shall be 339.75 on the west side and 339.00 on the east side.

At points 1200 feet south of the south line of Wilshire Boulevard the grade shall be 350.75 on the west side and 350.00 on the east side.

At points 1400 feet south of the south line of Wilshire Boulevard the grade shall be 361.75 on the west side and 361.00 on the east side.

At points

Public Advertising.

Notice of Street Work.

Public notice is hereby given that on Monday, the 21st day of October, A. D. 1901, the Council of the City of Los Angeles did, at its meeting on said day, adopt an ordinance of intention, numbered 10,111. (New Series,) to have the following work done, to-wit:

1st. That

CAHUENGA STREET

in said city from the north line of Pico street to the south line of San Marino street, including all intersections of streets (excepting such portions of said street and intersections as are required by law to be kept in order or repair by any person or company having railroad tracks thereon, and also excepting such portions as have already been graded and graveled and accepted,) be graded and graveled in accordance with the plans and profile on file in the office of the City Engineer and specifications for the construction of graveled streets in the City of Los Angeles on file in the office of the City Clerk of said city, said specifications being No. 16 (New Series,) and adopted by Ordinance No. 9571 (New Series.)

2nd. That a cement curb be constructed along each line of the roadway of said Cahuenga street from the north line of Pico street to a point 220 feet north of the north line of said Pico street; also from the north curb line of Twelfth street to a point 475 feet north of the north line of said Twelfth street; also from the north curb line of Eleventh street to a point 340 feet north of the north line of said Eleventh street; also from the north curb line of Tenth street to the south line of San Marino street (excepting along such portions of the line of said roadway upon which a cement or granite curb has already been constructed to the official line and grade, and also excepting such portions of said roadway as are required by law to be kept in order or repair by any person or company having railroad tracks thereon.)

Said gutters are to be three and one-half (3½) feet in width excepting at intersections of streets, where said gutters shall be seven (7) feet in width; and said gutters shall be constructed in accordance with the plans and profiles thereof on file in the office of the City Engineer, and in accordance with specifications for the construction of cobble-paved gutters on file in the office of the City Clerk, said specifications being No. 7 (New Series) and adopted by Ordinance No. 8571 (New Series.)

3rd. That a vitrified-pipe culvert be constructed at right angles across Cahuenga street through a point in the west side of said Cahuenga street 100 feet south of the northwest corner of Pico street and Cahuenga street. Said culvert shall consist of one vitrified pipe 24 inches in internal diameter, together with two concrete end walls.

Said culvert shall be constructed in accordance with the plans, profiles and cross-sections for the same on file in the office of the City Engineer, and in accordance with specifications for the construction of pipe culverts in the City of Los Angeles on file in the office of the City Clerk of said city, said specifications being numbered 61.

4th. That one (1) wooden-bent culvert shall be constructed across Cahuenga street, the center line of said culvert shall cross the east line at a point 24.84 feet north of the northeast corner of Eleventh street and Cahuenga street, and shall cross the west line of Cahuenga street at a point 21.28 feet north of the northwest corner of Eleventh street and Cahuenga street.

Said culvert shall be constructed in accordance with the plans, profiles and cross-sections for the same on file in the office of the City Engineer of the City of Los Angeles on file.

Sec. 2. The Council of said city hereby finds upon estimate of the City Engineer that the total cost of said improvement will be greater than fifty cents per front foot along each line of said street, including the cost of intersections, and it is hereby so determined, in pursuance of an act of the Legislature of the State of California, approved February 27, 1893, as amended by an act of the Legislature amending said last named act, which amending act became a law March 2, 1899, that bonds shall be issued to represent the cost of said improvement. Said bonds shall be serial, extending over a period of ten years, each proportionate part of the principal sum of which shall be payable annually on the second day of January of each year by the county after their date, until the whole are paid and to bear interest at the rate of seven (7) per cent. per annum, payable semi-annually on the second days of January and July of each and every year.

Reference is hereby made to said ordinance of Intention for further particulars.

E. R. WERDIN,
Street Superintendent.

By C. ROY McKEON, Deputy. 11-21-12-3-1-0t

ORDINANCE NO. 10,183.

[New Series.]

An Ordinance of the Mayor and Council of the City of Los Angeles, declaring their intention to improve a portion of California street.

The Mayor and Council of the City of Los Angeles do ordain as follows:

Section 1. That the public interest and convenience require, and that it is the intention of the City Council of the City of Los Angeles to order the following work to be done, to wit:

1st. That a cement curb be constructed along each line of the roadway of said

CALIFORNIA STREET

from the west curb line of Broadway to the produced east line of Bunker Hill avenue, south of California street, excepting along such portions of the line of said roadway upon which a cement or granite curb has already been constructed to the official line and grade, in accordance with specifications for constructing cement sidewalks on file in the office of the City Clerk, said specifications being No. 2 (New Series) and adopted by Ordinance No. 8572 (New Series.)

2nd. That a cement sidewalk four (4) feet in width be constructed along the north side of said California street from the west curb line of Broadway to a point distant 146.12 feet west thereof, excepting such portions of said street between said points along which a cement or asphalt sidewalk four (4) feet in width has been constructed to the official line and grade,) said sidewalk to be constructed in accordance with specifications for constructing cement sidewalks on file in the office of the City Clerk of said city, said specifications being No. 2 (New Series) and adopted by Ordinance No. 8572 (New Series.)

3rd. That a cement sidewalk five (5) feet in width be constructed along the south side of said California street from the west curb line of Broadway to the produced east line of Bunker Hill avenue, excepting such portions of said street between said points along which a cement or asphalt sidewalk five (5) feet in width has been constructed to the official line and grade,) said sidewalk to be constructed in accordance with specifications for constructing cement sidewalks on file in the office of the City Clerk of said city, said specifications being No. 2 (New Series) and adopted by Ordinance No. 8572 (New Series.)

Said gutters are to be three and one-half (3½) feet in width excepting at intersections of streets, where said gutters shall be seven (7) feet in width; and said gutters shall be constructed in accordance with the plans and profiles thereof on file in the office of the City Engineer and in accordance with specifications for the construction of cobble-paved gutters on file in the office of the City Clerk, said specifications being No. 7 (New Series) and adopted by Ordinance No. 8571 (New Series.)

4th. That a vitrified-pipe culvert be constructed at right angles across Cahuenga street through a point in the west side of said Cahuenga street 100 feet south of the northwest corner of Pico street and Cahuenga street. Said culvert shall consist of one vitrified pipe 24 inches in internal diameter, together with two concrete end walls.

Said culvert shall be constructed in accordance with the plans, profiles and cross-sections for the same on file in the office of the City Engineer, and in accordance with specifications for the construction of pipe culverts in the City of Los Angeles on file in the office of the City Clerk of said city, said specifications being numbered 61.

5th. That one (1) wooden-bent culvert shall be constructed across Cahuenga street, the center line of said culvert shall cross the east line at a point 24.84 feet north of the northeast corner of Eleventh street and Cahuenga street, and shall cross the west line of Cahuenga street at a point 21.28 feet north of the northwest corner of Eleventh street and Cahuenga street.

Said culvert shall be constructed in accordance with the plans, profiles and cross-sections for the same on file in the office of the City Engineer of the City of Los Angeles on file.

Sec. 2. The Council of said city hereby finds upon estimate of the City Engineer that the total cost of said improvement will be greater than fifty cents per front foot along each line of said street, including the cost of intersections, and it is hereby so determined, in pursuance of an act of the Legislature, of the State of California, approved February 27, 1893, as amended by an act of the Legislature amending said last named act, which amending act became a law March 2, 1899, that bonds shall be issued to represent the cost of said improvement. Said bonds shall be serial, extending over a period of ten years, each proportionate part of the principal sum of which shall be payable annually on the second day of January of each year by the county after their date, until the whole are paid and to bear interest at the rate of seven (7) per cent. per annum, payable semi-annually on the second days of January and July of each and every year.

Reference is hereby made to said ordinance of Intention for further particulars.

E. R. WERDIN,
Street Superintendent.

By C. ROY McKEON, Deputy. 11-21-12-3-1-0t

ORDINANCE NO. 10,183.

[New Series.]

An Ordinance of the Mayor and Council of the City of Los Angeles, declaring their intention to improve a portion of California street.

The Mayor and Council of the City of Los Angeles do ordain as follows:

Section 1. That the public interest and convenience require, and that it is the intention of the City Council of the City of Los Angeles to order the following work to be done, to wit:

1st. That a cement curb be constructed along each line of the roadway of said

CALIFORNIA STREET

from the west curb line of Broadway to the produced east line of Bunker Hill avenue, south of California street, excepting along such portions of the line of said roadway upon which a cement or granite curb has already been constructed to the official line and grade, in accordance with specifications for constructing cement sidewalks on file in the office of the City Clerk, said specifications being No. 2 (New Series) and adopted by Ordinance No. 8572 (New Series.)

2nd. That a cement sidewalk four (4) feet in width be constructed along the north side of said California street from the west curb line of Broadway to a point distant 146.12 feet west thereof, excepting such portions of said street between said points along which a cement or asphalt sidewalk four (4) feet in width has been constructed to the official line and grade,) said sidewalk to be constructed in accordance with specifications for constructing cement sidewalks on file in the office of the City Clerk of said city, said specifications being No. 2 (New Series) and adopted by Ordinance No. 8572 (New Series.)

3rd. That a cement sidewalk five (5) feet in width be constructed along the south side of said California street from the west curb line of Broadway to the produced east line of Bunker Hill avenue, excepting such portions of said street between said points along which a cement or asphalt sidewalk five (5) feet in width has been constructed to the official line and grade,) said sidewalk to be constructed in accordance with specifications for constructing cement sidewalks on file in the office of the City Clerk of said city, said specifications being No. 2 (New Series) and adopted by Ordinance No. 8572 (New Series.)

Sec. 2. That the exterior boundaries of the district of land to be affected by said work or improvement are hereby specified and declared to be as follows, to wit:

Beginning at the most easterly corner of lot 50, said Leonis Tract; thence northwesterly in a direct line to the northeasterly corner of said lot 50; thence northwesterly in a direct line to the northwesterly corner of said lot 26; thence southerly in a direct line to the southwesterly corner of said lot 26; thence southerly in a direct line to the northwesterly corner of lot 22, said Leonis Tract; thence southeasterly in a direct line to the southwesterly corner of said lot 22; thence northeasterly in a direct line to the most easterly corner of lot 19, said Leonis Tract; thence northwesterly in a direct line to the most northerly corner of said lot 19; thence northwesterly in a direct line to the point of beginning, excepting therefrom so much of said land which forms a part of any public street or alley.

Reference is hereby made to said Ordinance of Intention for further particulars.

E. R. WERDIN,
Street Superintendent.

By C. ROY C. McKEON, Deputy. 11-28-12-7-1-0t

ORDINANCE NO. 10,185.

[New Series]

An Ordinance of the Mayor and Council of the City of Los Angeles ordering certain work to be done on De Long street.

The Mayor and Council of the City of Los Angeles do ordain as follows:

Section 1. That the Council of the City of Los Angeles deems it to be required by the public interest, and convenience, and hereby orders that the following street work be done, to wit:

1st. That a cement curb be constructed along each line of the roadway of said

DE LONG STREET,

from the south curb line of Pico street to the south line of Pico street (excepting along such portions of the line of said roadway upon which a cement or granite curb has already been constructed to the official line and grade,) in accordance with specifications for constructing cement curbs, on file in the office of the City Clerk, said specifications being No. 1 (New Series) and adopted by Ordinance No. 8571 (New Series.)

2nd. That a cement sidewalk five and one-half (5½) feet in width be constructed along each side of said De Long street from the south curb line of Pico street to the north line of Sixteenth street (excepting such portions of said street between said points along which a cement or asphalt sidewalk five and one-half (5½) feet in width has been constructed to the official line and grade,) said sidewalk to be constructed in accordance with specifications for constructing cement sidewalks on file in the office of the City Clerk of said City, said specifications being No. 2 (New Series) and adopted by Ordinance No. 8572 (New Series.)

Sec. 2. The City Clerk is hereby directed to publish a notice of said work, inviting sealed proposals or bids for doing said work, and referring to the specifications posted or on file for two days, in the Los Angeles Daily Times, a daily newspaper published and circulated in said city, hereby designated for that purpose. Said notice shall require a certified check or a bond, either, as prescribed by law, and for an amount not less than 10 per cent. of the aggregate of the proposal. He is also directed to post said notice with specifications conspicuously for five days on or near the Council chamber door.

Sec. 3. The City Clerk shall certify to the passage of this Ordinance, and shall cause the same to be published for two days in the Los Angeles Daily Times, and thereupon and thereafter it shall take effect and be in force.

I hereby certify that the foregoing Ordinance was adopted by the Council of the City of Los Angeles, at its meeting of November 14, 1904, by the following vote:

Ayes—Messrs. Houghton, Kern, McAleer, Nofsiger, Skilling, Todd and President Bowen (7.)

Noes—None.

H. J. LELANDE,
City Clerk and ex-Officio Clerk of the Council of the City of Los Angeles.

Approved this 19th day of November, 1904.

M. P. SNYDER,
Mayor.

11-28-29 2t

Notice of the Filing of the Assessment for the Opening of Thirty-second Street, Together With the Diagram of the Assessment District for Said Improvement.

Notice is hereby given that the Street Superintendent has filed with the Clerk of the Council of the City of Los Angeles the assessment for the opening of Thirty-second street from Maple avenue to Trinity street, as contemplated by Ordinance No. 9439 (New Series,) together with the diagram of the assessment district. The date of the first publication of this notice is Nov. 23rd, 1904, and all parties interested are hereby required to file in writing their objections, if any they have, to the confirmation of said assessment by the City Council, with the said Clerk of the Council, within thirty days after the said date of the first publication of this notice, to wit: On or before Dec. 23rd, 1904.

Persons signing objections must give post-office address.

H. J. LELANDE,
City Clerk and ex-officio Clerk of Council.

11-23, 12-3 30t

Notice of Public Work.

Public notice is hereby given that at its meeting held on Monday, the 31st day of October, 1904, the City Council of the City of Los Angeles adopted an Ordinance, designated as Ordinance No. 10135 (New Series,) declaring its intention to order the following improvement to be made, to wit:

That

WALL STREET

a public street of the City of Los Angeles, be widened, between Thirty-ninth street and Fortieth street, to a width of fifty feet, in said City.

Reference is hereby made to said Ordinance, on file in the office of the City Clerk of said City, for further particulars.

E. R. WERDIN,
Street Superintendent of the City of Los Angeles.

By C. ROY McKEON, Deputy. 11-28-12-3 2t

Public Advertising.

Notice of Public Work.

Public notice is hereby given that on Monday, the 7th day of November, A. D. 1904, the Council of the city of Los Angeles did, at its meeting on said day, adopt an ordinance of intention, numbered 10,165. (New Series,) to have the following work done, to-wit:

Section 1. That it is the intention of the City Council of the City of Los Angeles to close up, vacate and abandon for the purpose of a public street, all those portions of

LEONIS STREET,

a public street of the City of Los Angeles, from the easterly line of Utah street to the easterly line of the Leonis Tract, as per map recorded in Book 82 of Deeds, at page 123 of the Records of Los Angeles County, more particularly described as follows:

Beginning at the intersection of the southerly line of Leonis street with the westerly line of Clarence street; thence northwesterly along the prolongation of said westerly line of Clarence street to a point in the northerly line of said Leonis street; thence southwesterly along said northerly line of Leonis street to the easterly line of Utah street; thence southerly in a direct line to the intersection of the southerly line of Leonis street with the easterly line of Utah street; thence northeasterly in a direct line to the point of beginning.

Also: Beginning at the most northerly corner of lot 19, said Leonis Tract, as per map recorded in Book 82 of Deeds, at page 123, Records of Los Angeles County; thence southwesterly along the northerly line of said lot 19 a distance of 7 feet to a point; thence northeasterly and parallel with the northwesterly prolongation of the westerly line of said lot 19 to a point in the northwesterly prolongation of the easterly line of said lot 19; thence southeasterly in a direct line to the point of beginning.

Sec. 2. That the exterior boundaries of the district of land to be affected by said work or improvement are hereby specified and declared to be as follows, to wit:

Beginning at the most easterly corner of lot 50, said Leonis Tract; thence northwesterly in a direct line to the northeasterly corner of said lot 50; thence northwesterly in a direct line to the northwesterly corner of said lot 26; thence southerly in a direct line to the northwesterly corner of lot 22, said Leonis Tract; thence southeasterly in a direct line to the southwesterly corner of said lot 22; thence northeasterly in a direct line to the most easterly corner of lot 19, said Leonis Tract; thence northwesterly in a direct line to the most northerly corner of said lot 19; thence northwesterly in a direct line to the point of beginning, excepting therefrom so much of said land which forms a part of any public street or alley.

Reference is hereby made to said Ordinance of Intention for further particulars.

E. R. WERDIN,
Street Superintendent.

By C. ROY C. McKEON, Deputy. 11-28-12-7-1-0t

Notice of Public Work.

Public notice is hereby given that on Monday, the 7th day of November, A. D. 1904, the Council of the City of Los Angeles did, at its meeting on said day, adopt an ordinance of intention, numbered 10,166. (New Series,) to have the following work done, to-wit:

Section 1. That it is the intention of the City Council of the City of Los Angeles to close up, vacate and abandon for the purpose of a public street, all those portions of

LEONIS STREET,

a public street of the City of Los Angeles, from the easterly line of Utah street to the easterly line of the Leonis Tract, as per map recorded in Book 82 of Deeds, at page 123 of the Records of Los Angeles County, more particularly described as follows:

Beginning at the intersection of the southerly line of Leonis street with the westerly line of Clarence street; thence northwesterly along the prolongation of said westerly line of Clarence street to a point in the northerly line of said Leonis street; thence southwesterly along said northerly line of Leonis street to the easterly line of Utah street; thence southerly in a direct line to the intersection of the southerly line of Leonis street with the easterly line of Utah street; thence northeasterly in a direct line to the point of beginning.

Also: Beginning at the most northerly corner of lot 19, said Leonis Tract, as per map recorded in Book 82 of Deeds, at page 123, Records of Los Angeles County; thence southwesterly along the northerly line of said lot 19 a distance of 7 feet to a point; thence northeasterly and parallel with the northwesterly prolongation of the westerly line of said lot 19 to a point in the northwesterly prolongation of the easterly line of said lot 19; thence southeasterly in a direct line to the point of beginning.

Sec. 2. That the exterior boundaries of the district of land to be affected by said work or improvement are hereby specified and declared to be as follows, to wit:

Beginning at the most easterly corner of lot 50, said Leonis Tract; thence northwesterly in a direct line to the northeasterly corner of said lot 50; thence northwesterly in a direct line to the northwesterly corner of said lot 26; thence southerly in a direct line to the northwesterly corner of lot 22, said Leonis Tract; thence southeasterly in a direct line to the southwesterly corner of said lot 22; thence northeasterly in a direct line to the most easterly corner of lot 19, said Leonis Tract; thence northwesterly in a direct line to the most northerly corner of said lot 19; thence northwesterly in a direct line to the point of beginning, excepting therefrom so much of said land which forms a part of any public street or alley.

Reference is hereby made to said Ordinance of Intention for further particulars.

E. R. WERDIN,
Street Superintendent.

By C. ROY C. McKEON, Deputy. 11-28-12-7-1-0t

ORDINANCE NO. 10,212.

[New Series.]

An Ordinance of the Mayor and Council of the City of Los Angeles fixing and establishing the curb line on a certain street in the City of Los Angeles.

The Mayor and Council of the City of Los Angeles do ordain as follows:

Section 1. That the curb line on the northerly curb line of

FOLSOM STREET

between Soto street and Dobinson street, is hereby fixed and established thirteen (13) feet south of the northerly line of said Folsom street.

Sec. 2. The City Clerk shall certify to the passage of this Ordinance and shall cause the same to be published once in the Los Angeles Daily Times, and thereupon and thereafter it shall take effect and be in force.

I hereby certify that the foregoing Ordinance was adopted by the Council of the City of Los Angeles at its meeting of November 14, 1904.

H. J. LELANDE,
City Clerk.

Approved this 19th day of November, 1904.

M. P. SNYDER,
Mayor.

11-23 1t

ORDINANCE NO. 10,216.

[New Series.]

An Ordinance of the Mayor and Council of the City of Los Angeles fixing and establishing the curb line on a certain street in the City of Los Angeles.

The Mayor and Council of the City of Los Angeles do ordain as follows:

Section 1. That the curb line on the westerly side of

PROSPECT PLACE

between Brooklyn avenue and the first angle north of Brooklyn avenue, is hereby fixed and established eight (8) feet east of the westerly line of said Prospect Place.

Sec. 2. The City Clerk shall certify to the passage of this Ordinance and shall cause the same to be published once in the Los Angeles Daily Times, and thereupon and thereafter it shall take effect and be in force.

I hereby certify that the foregoing Ordinance was adopted by the Council of the City of Los Angeles at its meeting of November 14, 1904.

H. J. LELANDE,
City Clerk.

Approved this 19th day of November, 1904.

M. P. SNYDER,
Mayor.

11-23 1t

Notice of the Filing of the Amended Assessment for the Opening of Cinnabar Street Together With the Diagram of the Assessment District for Said Improvement.

Notice is hereby given that the Street Superintendent has filed with the Clerk of the Council of the City of Los Angeles the assessment for the opening of Cinnabar street from Second to Third streets, as contemplated by Ordinance No. 8301 (New Series,) together with the diagram of the assessment district. The date of the first publication of this notice is November 21st, 1904, and all parties interested are hereby required to file in writing their objections, if any they have, to the confirmation of said assessment by the City Council, with the said Clerk of the Council, within thirty days after the said date of the first publication of this notice, to wit, on or before December 21st, 1904.

Persons signing objections must give post-office address.

H. J. LELANDE,
City Clerk and ex-Officio Clerk of Council.

11-21-30 10t

Public Advertising.

ORDINANCE NO. 10,208.

[New Series]

An Ordinance of the Mayor and Council of the City of Los Angeles, changing and establishing the grade of Occidental Boulevard, from Sixth street to a point 1900 feet north of the north line of Sixth street.

The Mayor and Council of the City of Los Angeles, do ordain as follows:

Section 1. That the grade of

OCCIDENTAL BOULEVARD,

from Sixth street to a point 1900 feet north of the north line of Sixth street, is hereby changed and established as follows:

At the intersection with Sixth street the grade shall be 244.73 at the northeast corner as now established.

At the angle on the east side 184 feet north of the northeast corner of Sixth street the grade shall be 248.60.

At the intersection of the west line of Occidental Boulevard with the east line of Hoover street the grade shall be 252.06.

At a point on the east side 600 feet north of the northeast corner of Sixth street the grade shall be 263.00 and 241.00 at a point on the west side opposite thereto.

At a point on the east side 1200 feet north of the northeast corner of Sixth street the grade shall be 271.00 and 249.00 at a point on the west side opposite thereto.

At a point on the east side 1600 feet north of the northeast corner of Sixth street the grade shall be 290.00 and 268.00 at a point on the west side opposite thereto.

At a point on the east side 1900 feet north of the northeast corner of Sixth street and at a point on the west side opposite thereto the grade shall be 300.70, as now established.

And at all points between said designated points the grade shall be established so as to conform to a straight line drawn between said designated points.

Elevations are in feet and above a plane which is 253 feet below City datum plane.

Sec. 2. That the exterior boundaries of the district which is hereby declared to be benefited by said change of grade and to be assessed to pay the benefits, damages and costs thereof are hereby described as follows:

Beginning at a point on the line between lots 3 and 4 of the Hancock Survey, said point being 150 feet easterly from the easterly line of Occidental Boulevard; thence southerly parallel with the easterly line of Occidental Boulevard to the northerly line of Sixth street; thence westerly along the northerly line of Sixth street to the intersection with the West Patent Boundary of the City of Los Angeles; thence northerly along said West Patent Boundary to a point 150 feet westerly of the westerly line of Occidental Boulevard (measured at right angles to Occidental Boulevard); thence northeasterly parallel with the westerly line of Occidental Boulevard to the intersection with said line between lots 3 and 4, Hancock Survey; thence southeasterly along said line between lots 3 and 4 to the point of beginning.

Excepting therefrom any portion of any public street or alley which may be included within the above-described district.

Sec. 3. The City Clerk shall certify to the passage of this Ordinance, and shall cause the same to be published once in the Los Angeles Daily Times, and thereupon and thereafter it shall take effect and be in force.

I hereby certify that the foregoing Ordinance was adopted by the Council of the City of Los Angeles at its meeting of November 14, 1904.

H. J. LELANDE,
City Clerk.

Approved this 19th day of November, 1904.

M. P. SNYDER,
Mayor.

11-28 1t

Notice of Award of Contract.

Pursuant to Statutes and to the Resolution of Award of the City Council of the City of Los Angeles, adopted November 14, 1904, directing this notice, notice is hereby given that said City Council, in open session, on the 7th day of November, 1904, opened, examined, and publicly declared all sealed proposals or bids offered for the following work, to wit:

That a cement sidewalk five (5) feet in width be constructed along each side of

THIRTY-SEVENTH STREET,

from the west line of Monsta avenue to the east line of Del Monte street (excepting such portions of said street between said points along which a cement or asphalt sidewalk five (5) feet in width has been constructed to the official line and grade,) said sidewalk to be constructed in accordance with specifications for constructing cement sidewalks on file in the office of the City Clerk of said City, said specifications being No. 2 (New Series,) and adopted by Ordinance No. 8572 (New Series.)

And thereafter, to wit: On the 14th day of November, 1904, said City Council awarded the contract for said work to the lowest regular responsible bidder, to wit:

To H. J. McGuire, at the price named for said work in his proposal, on file, to wit: Seventy cents per lineal foot for the work that said award has been approved by the Mayor.

Engineer's Office, Los Angeles, Cal., November 28, 1904.

H. J. LELANDE,
City Clerk of the City of Los Angeles.

11-28-29 2t

ORDINANCE NO. 10,195.

[New Series.]

An Ordinance declaring the intention of the Mayor and Council of the City of Los Angeles to establish the grade of River street, from Huron street to Leon street.

The Mayor and Council of the City of Los Angeles do ordain as follows:

Section 1. That it is the intention of the Council of the City of Los Angeles to establish the grade of

RIVER STREET

from Huron street to Leon street, as follows:

At the intersection with Huron street the grade shall be 349.00 at the northwest corner and 349.50 at the southeast corner.

At the intersection with Dayton avenue the grade shall be 349.75 at the northwest corner, 350.10 at the northeast corner, 349.60 at the southeast corner and 349.25 at the southwest corner.

At the intersection with Leon street the grade shall be 347.30 at the northwest corner and 347.60 at the northeast corner.

And at all points between said designated points the grade shall be established so as to conform to a straight line drawn between said designated points.

Elevations are in feet and above a plane which is 253 feet below City datum plane.

Sec. 2. The City Clerk shall certify to the passage of this Ordinance and shall cause the same to be published for ten days in the Los Angeles Daily Times, and thereafter it shall take effect and be in force.

I hereby certify that the foregoing Ordinance was adopted by the Council of the City of Los Angeles at its meeting of November 14, 1904.

H. J. LELANDE,
City Clerk.

Approved this 19th day of November, 1904.

M. P. SNYDER,
Mayor.

11-25, 12-7 20t

ORDINANCE NO. 10,212.

[New Series.]

An Ordinance of the Mayor and Council of the City of Los Angeles fixing and establishing the curb line on a certain street in the City of Los Angeles.

The Mayor and Council of the City of Los Angeles do ordain as follows:

Section 1. That the curb line on the northerly curb line of

FOLSOM STREET

between Soto street and Dobinson street, is hereby fixed and established thirteen (13) feet south of the northerly line of said Folsom street.

Sec. 2. The City Clerk shall certify to the passage of this Ordinance and shall cause the same to be published once in the Los Angeles Daily Times, and thereupon and thereafter it shall take effect and be in force.

I hereby certify that the foregoing Ordinance was adopted by the Council of the City of Los Angeles at its meeting of November 14, 1904.

H. J. LELANDE,
City Clerk.

Approved this 19th day of November, 1904.

M. P. SNYDER,
Mayor.

11-23 1t

ORDINANCE NO. 10,216.

[New Series.]

An Ordinance of the Mayor and Council of the City of Los Angeles fixing and establishing the curb line on a certain street in the City of Los Angeles.

The Mayor and Council of the City of Los Angeles do ordain as follows:

Section 1. That the curb line on the westerly side of

PROSPECT PLACE

between Brooklyn avenue and the first angle north of Brooklyn avenue, is hereby fixed and established eight (8) feet east of the westerly line of said Prospect Place.

Sec. 2. The City Clerk shall certify to the passage of this Ordinance and shall cause the same to be published once in the Los Angeles Daily Times, and thereupon and thereafter it shall take effect and be in force.

I hereby certify that the foregoing Ordinance was adopted by the Council of the City of Los Angeles at its meeting of November 14, 1904.

H. J. LELANDE,
City Clerk.

Approved this 19th day of November, 1904.

M. P. SNYDER,
Mayor.

11-23 1t

Notice of the Filing of the Amended Assessment for the Opening of Cinnabar Street Together With the Diagram of the Assessment District for Said Improvement.

Notice is hereby given that the Street Superintendent has filed with the Clerk of the Council of the City of Los Angeles the assessment for the opening of Cinnabar street from Second to Third streets, as contemplated by Ordinance No. 8301 (New Series,) together with the diagram of the assessment district. The date of the first publication of this notice is November 21st, 1904, and all parties interested are hereby required to file in writing their objections, if any they have, to the confirmation of said assessment by the City Council, with the said Clerk of the Council, within thirty days after the said date of the first publication of this notice, to wit, on or before December 21st, 1904.

Persons signing objections must give post-office address.

H. J. LELANDE,
City Clerk and ex-Officio Clerk of Council.

11-21-30 10t

ORDINANCE NO. 10,217.

[New Series.]

An Ordinance of the Mayor and Council of the City of Los Angeles changing and establishing the name of a certain street in the City of Los Angeles.

The Mayor and Council of the City of Los Angeles do ordain as follows:

Section 1. That the name of that certain street (known as Fortieth street) extending along the north side of Bowen and Chamberlin's Main and Figueroa street Tract No. 2 between Figueroa street and Moneta avenue is hereby changed to and established as

SANTA BARBARA AVENUE.

Sec. 2. The City Clerk shall certify to the passage of this Ordinance and shall cause the same to be published once in the Los Angeles Daily Times, and thereupon and thereafter it shall take effect and be in force.

I hereby certify that the foregoing Ordinance was adopted by the Council of the City of Los Angeles at its meeting of November 14, 1904.

H. J. LELANDE,
City Clerk.

Approved this 19th day of November, 1904.

M. P. SNYDER,
Mayor.

11-28 1t

AT THE CITY'S GATES.

PICO HEIGHTS.

CITIZENS of this section are rejoicing over the newly-paved boulevard which will soon be opened into the city. Already one side of Pico street is completed from Alvarado east to Main street, and the white dust-powdered, thoroughfare presents a pleasing appearance. Said a prominent citizen Saturday: "With the opening of Pico street a long felt want is filled. Our part of the city has at last received the recognition that it deserves, and we will go ahead in the same businesslike way. I am not a real estate man, but I am confident that we have as fine a residence district as can be found in Southern California."

Rev. W. C. Clatworthy, pastor of the Immanuel Baptist Church, preached at the union services held in the Methodist Church on Thanksgiving Day.

Miss Louise Harvey, daughter of Mr. and Mrs. J. T. Harvey, of No. 1112 El Molino street, who is a student at Pomona College, visited with her parents on Thanksgiving Day.

Miss Louise Lacy, daughter of Mr. and Mrs. H. R. Lacy of No. 690 South Burlington avenue, has returned from Evanston, Ill., where for several weeks she has been the guest of Miss Helen Nay.

Pacific Hive, L.O.T.M., gave a reception Tuesday afternoon in honor of Mrs. Minnie Adyelotte, State commander. After the programme games were played and light refreshments were served.

The Harmony Whist Club was entertained Thursday evening at the home of Mrs. R. Williams, No. 412 Beacon street. Carnations and ferns in profusion were the decorations. The first prize, a brass clock, was won by Mrs. George J. Morgan. Mrs. R. Williams won the second prize, a pretty Japanese jardinier.

Mr. and Mrs. John Ramsdell of No. 1157 Jasmine street are entretaining Mrs. Wilber, mother of Mrs. Ramsdell, and Mr. and Mrs. Everett Burlingame of Providence, R. I.

Mrs. Barber and her daughter, Mrs. Kirkpatrick, and children from Denver, Colo., are located at No. 1328 Reid street.

The Willing Workers of the Immanuel Baptist Church held an interesting meeting at the home of Mrs. Jackson, No. 1211 Normandie avenue, on Tuesday afternoon.

Mr. and Mrs. W. H. Wilson of Minnesota, former residents of Pico Heights, have returned and are located at No. 1216 Jasmine street.

The new I.O.O.F. Hall, corner of Pico and El Molino streets, will be formally opened with a reception in the hall this evening. The building is one of the finest in this part of the city. The branch library and reading room will have place in the building.

Mrs. W. C. Clatworthy entertained her Sunday-school class of the Baptist Church at her home, No. 1411 Vermont avenue, on Friday afternoon.

Miss Georgie Dunkerton of Fort Scott, Kan., was married Wednesday evening to Charles Gaskin of this city. The ceremony was performed at the home of Rev. W. D. Landis, No. 1126 Arapahoe street. The bride was gowned in a brown traveling suit with a hat to match. Mr. and Mrs. Gaskin left immediately after the ceremony for Kansas.

Thursday evening the Methodist Church, the chorus choir under the direction of J. T. Harvey, will give a sacred concert. The singers include many of the young people of Pico Heights, beside professional talent. Mrs. C. Barr will be accompanist, and the Goodwin Bros. Quartette will sing.

Rev. J. M. Schaeffe of the Congregational Church preached yesterday morning, taking for his subject "Becoming a Christian." In the evening the topic of the discourse was "Some Things That Remain."

Rallies are being held almost nightly in the Masonic Hall, and the political campaign has suddenly become of vast import to the citizens of Pico Heights. The Good Government League, which for some time has ceased its efforts, has become active again with a ticket in the field, some of the candidates of which are entirely new to politics. The most part, however, the men indorsed by the league have been taken from the Democratic and Republican parties. There is a strange confusion of candidates on the ticket, which indorses for Mayor, M. P. Snyder and for Street Superintendent, E. R. Werdin.

Rev. J. M. Schaeffe was called, Thanksgiving morning, to attend one of the strangest services perhaps a pastor was ever asked to conduct. The popular Pico Heights pastor, who has officiated at so many weddings, preached the funeral sermon over the body of the 13-year-old suicide girl, Marie Russell, at Bresee's undertaking parlors. With only a small company of friends around the grewsome casket, the pastor spoke rather of the possibilities of the life ended so untimely. Scarcely and reference was made to the peculiar case, and those who had attended in the expectation of hearing something sensational were disappointed. The interment was at Rosedale and the funeral was private.

Mrs. Fannie Hart is having built a $1000 cottage at No. 1331 Hobson street.

J. W. Overholzer is building a $1400 cottage at No. 1400 Fedora street.

Eugene R. Plummer has begun the erection of a $1400 cottage at No. 1206 Harvard boulevard.

A two-story residence of ten rooms is being built at No. 1029 Vermont avenue.

C. H. Hulvel is building a two-story residence at No. 2006 West Pico street to cost $1800.

SOUTH LOS ANGELES.

The young men's class in the Central Avenue Congregational Sunday-school, known as the "B.B.B's," gave a banquet in the church parlors last Thursday evening. The annual election of the Ladies' Society of this church was held last week, and resulted in the selection of Mrs. Merrill for president; Mrs. Mitchell, vice-president; Mrs. Chew, secretary, and Mrs. Scott, treasurer.

At the home of the bride's mother, Mrs. E. M. Bridges, a pretty home wedding was solemnized on Wednesday evening, when Miss Irene Bridges became the bride of Paul B. Peacock.

The G.T.C.'s, an organization for social amusement among the young folks, was entertained Tuesday evening at the home of Mrs. Hobkins, No. 254 East Twenty-ninth street. After the regular business session of the club games were played, and the floor was cleared for an informal dance. An elaborate supper was served.

Mrs. A. H. Black is building a $2000 residence at No. 1319 East Adams street.

J. W. Aykroyd last week began the erection of a $1600 cottage at No. 2815 San Pedro street.

W. T. Dalton is building a $1500 cottage at No. 1324 East Washington street.

A $1000 cottage is being built at No. 1158 East Thirty-fourth street for Mrs. Pauline Kite.

F. A. Dixon is building a cottage at No. 767 East Fifteenth street.

SOUTH PASADENA.

The election on the proposition to establish a high-school district in South Pasadena will be voted on next Saturday. The polls will be in the Center-street school building. Z. L. Parmelee, John H. Jacobs and J. H. McBride are to constitute the election board. It appears quite certain that the proposition will carry. At the recent election on the question of issuing $5000 school bonds a compromise was effected, whereby it was agreed that while the amount asked for was carried, only $3000 of these bonds would be sold. Later the legal authorities decided that this could not be done, and that the whole bond issue of $5000 must be sold. While this is an apparent violation of the understanding reached by the citizens and the School Board, it is not the intention of the board to violate the spirit of the agreement, and they have issued a statement to the effect that the school fund will be administered in the spirit of the agreement made.

The last meeting of the Woman's Improvement Association was held at the home of Mrs. Longley, and the programme opened with quotations from Eugene Field. Mrs. Lockwood read a paper on "A Boy's Rights in the Home," and Mrs. Burt gave a talk on "The Boy's Physical and Moral Education."

"Switzerland" will be the topic of the Woman's Improvement Association at its meeting on Wednesday afternoon at the home of Mrs. Thomas, corner of Prospect avenue and Magnolia street.

At the last meeting of the South Pasadena City Trustees the contract for the improvement of Fairview avenue was awarded to Kiler & Cushing at 30 cents per lineal foot for the grading; 14 cents per square foot for the gutters; 24 cents per lineal foot for the curbs and 10 cents per square foot for the sidewalks. The plat of the Oak Hill tract was accepted; and a resolution was passed ordering the placing of cement walks on Glendon Way.

Mrs. J. T. Reed has been called to Santa Barbara by the illness of her mother and sister.

Hubert Jones is a newcomer from Indiana, and is employed in F. H. Dolan's store.

City Trustee Walker Jones has returned from a four months' sojourn in the northern part of the State.

Gardner Smith has gone to Arizona to examine mining properties for Pasadena and New York men.

Miss Wilodean Sterling, daughter of Mrs. Breed of Orange Grove avenue, has gone to Memphis, Tenn., for a visit of several months.

J. J. Calder has returned from Kern county, where he was looking after m

...RTISTS IN ...THEATRICALS.

Two years pass and Reinhard returns with his bride to the city and takes his former position in the court of the ruler of the province, leaving his young wife to pine for him at home as he does not feel that she is cultured enough to be introduced as his wife. This leads to unhappiness, which is brought to a climax by the discovery of Lorie's father that Reinhard formerly loved

the Countess Ida Von Felseck, and s again paying court to her. Linden- wirth attempts to take his daughter away, but she is undecided as her hus- band protests that he still loves her. Here the Duke steps in and orders Reinhard to bring his wife to court, and introduce her to the Countess. The village maid is well received be- cause of her beauty and winning ways, and the affairs ends happily with the marriage of the Countess to an army officer, who has loved her for a long time.

Reinhard was well played by Albert Alessen, a retired professional who has recently come from the East to make his home in Santa Monica. Ernst Oder played the parts of Linderwirth and the Duke, and assisted by his brother as manager, is largely responsible for the success of the entertain- ment. Mrs. Emil Oder de Nicholas as Barbel, the aunt of Lorie, kept the house in an uproar by her expressive gestures and spontaneous acting. Max Berger was the peasant lad, who was to have Lorie and who joined the army to forget his disappointment, and was the butt of many humorous inci- dents. Mrs. Johanna Hagen made a coquettish and dazzling Countess.

"We are giving these plays partly because we want our children, most of them have been born in this country, to learn to love their mother tongue, said Ernest Oder after the performance. We want them to see what can be done in their own language, and while we are anxious for them to become masters of English; it is too often the case that the mother tongue is forgot- ten. We will awaken their interest, and these are family affairs, as you may see. We are all one big family, and we know how to enjoy ourselves."

...eld on December 12, at the home ... Mrs. William Slater, No. 2719 East ...ourth street.

A jubilee triduum will be held in ...t. Mary's Church, corner of Fourth ...d Chicago streets, on Thursday, Fri- ...y and Saturday. This is in honor ... the fiftieth anniversary of the decl- ...ration of Pope Pius IX of the dogma ... the immaculate conception of the ...lessed Virgin. A sermon will be ...ven each evening by visiting priests.

...harles Rohn is the owner of a $2500 ...ttage now in progress at No. 623 ...rth Soto street.

The Woodward-Bennett Company is ...uilding a six-room cottage at No. ... North Boyle avenue, at a cost of ...00.

A six-room cottage for F. J. Chase- ...rlain has been begun at No. 139 ...rth Breed street, to cost $1500.

Fernand Parmentier is the owner of ...ive-room cottage now in progress ... Euclid avenue, between Stephenson ...enue and East Seventh street.

W. N. Billing is erecting a $1000 cot- ...e on Euclid avenue, between Steph- ...son avenue and Terminus street.

L. Geiger is building a five-room ...tage at No. 3027 Melvin street, at ...ost of $1000.

Harry Emptage is building a cottage ... his own home at No. 421 Savan- ...h street.

...t. D. Nelson is the owner of a $1500 ...tage now being built at No. 2422 ...inbar street.

...t. D. Clark is building a story-and- ...alf seven-room residence at No. 1845 ...Chigan avenue, to cost $2000.

A $1000 cottage is being built for ...s. S. Albrosmeyer at No. 117 Stan- ...ord.

EAST LOS ANGELES.

A large force of men is at work on ...e new hot sulphur springs baths, ... spring completion at the upper end ... Lincoln Park. It is expected that ...ey will be ready for public use ... Christmas holidays.

The residence property at No. ... Fourth Hancock street has been ...ased by R. C. Swain for his ...me. The price was $2000.

The extensive new stables of ...e White brewery are almost complet- ...d. Provision is made for about two ... teams and the housing of nine ... wagons and trucks. Not far from ...is site the Los Angeles Brewing ...ompany is finishing a $10,000 stable ...f brick and two stories high. The ...rm has just put on its route ... delivery wagons, costing ...

Rudolph of Downey avenue ...turned from a month's visit ... relatives in Pennsylvania.

Looloos May Win Pennant—Armless Billiards.

LOOLOOS MAY WIN PENNANT.

PROTESTED GAME TIES TEAM WITH TACOMA.

Wrong Decision Against Los An- geles in Game With Portland in August Makes Possible a Tie in Second Half of Series—Five Thou- sand Fans See Final Struggles.

Los Angeles, 10; Seattle, 2. First game.

Los Angeles, 2; Seattle, 1. Second game. Six innings.

It's to the pennant now for us.

After long days of labor and nights devoid of ease the fans see themselves within striking distance of the glad rag as a result of the locals beating Seattle twice yesterday and Tacoma losing to Portland.

Even this makes us five points be- hind Tacoma, but our hopes for the future are based on the fact that we won a protested game with Portland which Manager Morley declares will be added to our favor. If it is both Los Angeles and Tacoma will be tied at .571 for the second half. This would neces- sitate a play-off to decide the tie and the event of Los Angeles winning the odd game of the tie series there would then be a post-season series with Tacoma and the pennant would depend on that post-season series.

There are enough "ifs" and "ands" in the possibility to satisfy all those who pay money for life readings, but this is our only hope now for the pen- nant. Prior the statement concerning the protested game with Portland in this city on August 22, it would seem that Los Angeles has the best of the argument, and if President Burt de- cides so today and calls the game a win or no game, then Los Angeles will have one loss in the "games-lost" column and .571 per cent. more in the percentage column, or .571 with Tacoma.

All this business, however, is in the hands of an inquest that will be held this morning at 9 o'clock by President Graham and does not concern the double- header shown yesterday. As a matter of fact yesterday was a fine day for baseball games and the locals closed the season in a fitting manner by error- less baseball and all the hitting one could ask for. There were many beau- tiful plays by both teams in each game and over 5000 fans had all the pleasure they wanted in the final day of base- ball.

The first game was a slugging con- test that kept the fielders on the jump all the time chasing the ball and was remarkable for the fact that although the Siwashes hit their heads off for five swats they could get but two runs off Dolly Gray. He kept them scattered in such a manner that noth- ing could be done with them and as an illustration of how the Siwashes couldn't do anything, they made a dou- ble and three singles in the batting ... in the ninth inning and got but one run, while the Looloos made four runs in the fifth and secured three ... This is the way the thing went through and as a consequence the Siwashes were never in it from the be- ginning. It was all Los Angeles with Dolly working as he did.

The feature of this first game in the batting line was a beautiful stop by Jud Smith at third base and an equally sen- sational right-handed catch by Chase ... Smith's rather wild throw. Smith had but little time to get the ball and time to throw it and when Chase ... coming he stopped one foot off ... bag, stuck up his right gloved hand ... speared the ball, the play as a whole ... by a big hand of applause. The ... of this game was done by Cra- ... Russ Hall and Eager. Cravath ... his home run and a single and ... and Hall three singles each, ... was hit hard at times.

The second game lasted only six and ... half innings on account of the ... night and while Shields had ... best of Baum in the way of hits, ... Hoots were lucky enough to get ... at the right time. Smith's pass ... Hogles by Cravath, Chase and ... making two runs in the fourth. ... final came on a fielder's choice and ... double. The Siwashes got ... on singles by C. Smith and Frisk ... Blankenship's double.

The greatest fielding of the day in a ... ular manner was done by old ... Van Haltren in the second inning ... he robbed Toman of a two-bag- ... and Rose of a run. After Eager ... fanned out Rose hit one to left ... Toman sent a long high fly ... the Chutes gate, Van Haltren ... coming and made a great sprint ... field with his eyes looking into ... sun, and racing at top speed he ... up his left hand far above his ... and pulled down the ball, easily ... Rose at first base for he had ... third base when the ball was ... and could not get back to the ... A tremendous cheer greeted this ... wonderful catch.

Although both games were well worth ... ing, there was not as much en- ... as if Los Angeles had been ... closer up, for although we won ... from Seattle, everyone took ... granted that Tacoma would win ... Portland and with such a victory ... pennant hopes would have been ... to the ground.

The scores:

FIRST GAME:

LOS ANGELES.

	A.B.	R.	B.H.	S.B.	P.O.	A.	E.
Brown, cf	3	0	0	0	1	0	0
Hall, rf	3	1	1	0	2	0	0
Eager, ss	3	1	1	1	2	3	0
Cravath, lf	3	1	2	0	2	0	0
Chase, 1b	3	0	0	0	10	0	0
Smith, 3b	3	0	0	0	0	3	0
Spies, 2b	3	0	0	0	2	3	0
Hogg, c	3	0	0	0	6	1	0
Gray, p	3	0	0	0	0	2	0
Totals	27	3	4	1	25	12	0

SEATTLE.

	A.B.	R.	B.H.	S.B.	P.O.	A.	E.
Rose, cf	3	0	0	0	1	0	0
Toman, rf	3	0	1	0	1	0	0
Van Haltren, lf	3	0	1	0	2	0	0
Frisk, 3b	3	0	1	0	1	2	0
Blankenship, ss	3	0	1	0	2	3	0
Delehanty, 1b	3	0	0	0	10	0	0
Freeman, 2b	3	0	0	0	2	3	0
Hall, c	3	0	0	0	5	1	0
Dolly Gray, p	3	0	0	0	0	2	0
Totals	27	0	3	0	24	11	0

SCORE BY INNINGS.

	1	2	3	4	5	6	7	8	9
Los Angeles	0	0	0	0	2	0	0	0	0
Base hits	0	0	0	0	1	0	0	0	0
Seattle	0	0	0	0	0	0	0	0	0
Base hits	0	0	0	0	0	0	0	0	0

SUMMARY.

Two-base hits—Eager, Cravath, Chase, Hall, Van Haltren, Toman. Three-base hit—Cravath. Sacrifice hits—Spies, Hall, Brown. Stolen bases—Eager, Cravath, Chase, Hall, Van Haltren, Toman, Blankenship. First base on errors—Los Angeles, 1; Seattle, 2. First base on called balls—Off Gray, 2; off Rose, 1; off Dolly Gray, 2. Left on bases—Los Angeles, 11; Seattle, 10. Struck out—By Gray, 4; by Rose, 2; by Dolly Gray, 1. Hit by pitcher—Spies. Double plays—Spies to Flood, Toman to Blankenship. Time—1h. 50m. Umpire—Hogg.

SECOND GAME:

LOS ANGELES.

	A.B.	R.	B.H.	S.B.	P.O.	A.	E.
Brown, cf	3	0	1	0	3	1	0
Hall, rf	3	1	1	1	2	0	0
Eager, ss	3	1	1	1	1	2	0
Cravath, lf	3	0	2	0	1	0	0
Chase, 1b	3	0	2	0	6	1	0
Smith, 3b	3	0	0	0	1	2	0
Spies, 2b	3	0	0	0	3	0	0
Hogg, c	3	0	0	0	7	1	0
Gray, p	3	0	0	0	0	1	0
Totals	27	2	7	2	24	8	0

SEATTLE.

	A.B.	R.	B.H.	S.B.	P.O.	A.	E.
Rose, cf	3	0	0	0	1	0	0
Toman, rf	3	0	1	0	1	0	0
Van Haltren, lf	3	0	0	0	2	0	0
Frisk, 3b	3	0	0	0	1	2	0
Blankenship, ss	3	0	1	0	2	3	0
Delehanty, 1b	3	0	0	0	10	0	0
Freeman, 2b	3	0	0	0	2	3	0
Hall, c	3	0	0	0	5	1	0
Dolly Gray, p	3	0	0	0	0	2	0
Totals	27	0	2	0	24	11	0

SCORE BY INNINGS.

	1	2	3	4	5	6	7	8	9
Los Angeles	0	0	0	0	2	0	0	0	0
Base hits	0	0	0	0	1	0	0	0	0
Seattle	0	0	0	0	0	0	0	0	0
Base hits	0	0	0	0	0	0	0	0	0

SUMMARY.

Two-base hits—Eager, Cravath, Chase, Hall, Van Haltren, Toman. Three-base hit—Cravath. Sacrifice hits—Spies, Hall, Brown. Stolen bases—Eager, Cravath, Chase, Hall, Van Haltren, Toman, Blankenship. First base on errors—Los Angeles, 1; Seattle, 2. First base on called balls—Off Gray, 2; off Rose, 1; off Dolly Gray, 2. Left on bases—Los Angeles, 11; Seattle, 10. Struck out—By Gray, 4; by Rose, 2; by Dolly Gray, 1. Hit by pitcher—Spies. Double plays—Spies to Flood, Toman to Blankenship. Time—1h. 50m. Umpire—Hogg.

THIRD GAME:

LOS ANGELES.

	A.B.	R.	B.H.	S.B.	P.O.	A.	E.
Brown, cf	3	0	1	0	3	1	0
Hall, rf	3	1	1	1	2	0	0
Eager, ss	3	1	1	1	1	2	0
Cravath, lf	3	0	2	0	1	0	0
Chase, 1b	3	0	2	0	6	1	0
Smith, 3b	3	0	0	0	1	2	0
Spies, 2b	3	0	0	0	3	0	0
Hogg, c	3	0	0	0	7	1	0
Gray, p	3	0	0	0	0	1	0
Totals	27	2	7	2	24	8	0

SEATTLE.

	A.B.	R.	B.H.	S.B.	P.O.	A.	E.
Rose, cf	3	0	0	0	1	0	0
Toman, rf	3	0	1	0	1	0	0
Van Haltren, lf	3	0	0	0	2	0	0
Frisk, 3b	3	0	0	0	1	2	0
Blankenship, ss	3	0	1	0	2	3	0
Delehanty, 1b	3	0	0	0	10	0	0
Freeman, 2b	3	0	0	0	2	3	0
Hall, c	3	0	0	0	5	1	0
Dolly Gray, p	3	0	0	0	0	2	0
Totals	27	0	2	0	24	11	0

SCORE BY INNINGS.

	1	2	3	4	5	6	7	8	9
Los Angeles	0	0	0	0	2	0	0	0	0
Base hits	0	0	0	0	1	0	0	0	0
Seattle	0	0	0	0	0	0	0	0	0
Base hits	0	0	0	0	0	0	0	0	0

SUMMARY.

Two-base hits—Eager, Cravath, Chase, Hall, Van Haltren, Toman. Three-base hit—Cravath. Sacrifice hits—Spies, Hall, Brown. Stolen bases—Eager, Cravath, Chase, Hall, Van Haltren, Toman, Blankenship. First base on errors—Los Angeles, 1; Seattle, 2. First base on called balls—Off Gray, 2; off Rose, 1; off Dolly Gray, 2. Left on bases—Los Angeles, 11; Seattle, 10. Struck out—By Gray, 4; by Rose, 2; by Dolly Gray, 1. Hit by pitcher—Spies. Double plays—Spies to Flood, Toman to Blankenship. Time—1h. 50m. Umpire—Hogg.

OAKLAND BAD THIRD.

LOSES TWICE TO 'FRISCO.

[BY THE ASSOCIATED PRESS—P.M.]

SAN FRANCISCO, Nov. 27.—The San Francisco team celebrated the closing of the season by twice defeat- ing the Oakland club. The morning contest was a scientific one, free from error and the runs due to hitting. In the afternoon game Oakland's fielding was loose and Schmidt was easy to hit in the opening innings. Score:

Morning game:

OAKLAND.

	A.B.	R.	B.H.	S.B.	P.O.	A.	E.
Moskiman, rf	4	0	0	0	1	0	0
Francks, ss	4	0	0	0	1	0	0
Dunleavy, lf	4	0	1	0	1	0	0
Schlafly, 2b	4	0	1	0	1	5	0
Graham, cf	4	0	1	0	2	0	0
Schmidt, c	4	0	0	0	3	0	0
Streib, 1b	3	0	0	0	11	0	0
Devereaux, 2b	3	0	1	0	2	3	0
Stark, c	3	0	0	0	4	2	0
Jones, p	3	0	1	0	1	2	0
Totals	32	0	4	0	27	12	0

SAN FRANCISCO.

	A.B.	R.	B.H.	S.B.	P.O.	A.	E.
Van Buren, 2b	4	1	2	0	10	6	0
Hildebrand, lf	3	1	1	0	4	0	0
Meany, rf	4	0	1	1	1	0	0
Irwin, 3b	4	0	2	0	0	1	0
Waldron, cf	4	0	0	0	1	0	0
Anderson, 2b	4	0	2	0	1	4	0
Gochnauer, ss	4	0	0	0	1	2	0
Wilson, c	3	0	1	1	5	0	0
Whalen, p	3	0	0	0	0	2	0
Totals	33	2	9	2	27	15	0

SCORE BY INNINGS.

	1	2	3	4	5	6	7	8	9
Oakland	0	0	0	0	0	0	0	0	0
Base hits	0	0	0	0	0	0	0	0	0
San Francisco	0	0	0	0	0	0	0	0	0
Base hits	0	0	0	0	0	0	0	0	0

SUMMARY.

Sacrifice hits—Irwin, Gochnauer. First base on called balls—Off Jones, 2. Left on bases—Oakland, 5; San Francisco, 9. Struck out—Jones, 2; Whalen, 3. Double plays—Anderson to Van Buren. Passed ball—Stark. Time—1h. 30m. Umpire—McDonald.

Afternoon game:

SAN FRANCISCO.

	A.B.	R.	B.H.	S.B.	P.O.	A.	E.
Van Buren, 2b	3	1	0	0	2	0	0
Hildebrand, lf	3	0	0	0	0	0	0
Meany, rf	4	1	1	0	1	0	0
Irwin, 3b	3	0	0	0	1	2	0
Waldron, cf	4	0	0	0	1	0	0
Anderson, 2b	4	1	0	1	1	3	0
Gochnauer, ss	4	0	1	0	1	2	0
Wilson, c	4	0	1	0	5	0	0
Wheeler, p	3	0	0	0	0	4	0
Totals	30	3	3	1	12	11	0

OAKLAND.

	A.B.	R.	B.H.	S.B.	P.O.	A.	E.
Moskiman, rf	5	1	2	0	1	1	0
Francks, ss	4	0	1	0	1	2	0
Dunleavy, lf	4	0	1	0	1	0	0
Schlafly, 2b	4	0	1	0	1	2	0
Graham, cf	4	0	0	0	2	0	0
Stark, c	4	0	0	0	5	1	0
Streib, 1b	4	0	0	0	11	0	1
Devereaux, 2b	4	1	2	0	1	4	1
Schmidt, p	4	0	1	0	0	3	0
Totals	37	2	8	0	24	13	2

SCORE BY INNINGS.

	1	2	3	4	5	6	7	8	9
Oakland	1	0	0	0	0	0	0	1	0
Base hits	2	3	0	0	1	0	1	1	0
San Francisco	0	0	1	0	0	0	1	0	x
Base hits	1	2	3	0	0	1	0	1	x

SUMMARY.

Two-base hits—Schlafly, Gochnauer. Sacrifice hits—Francks, Irwin. First base on errors—San Francisco, 4; Oakland, 2. First base on called balls—Off Wheeler, 2; off Schmidt, 4. Left on bases—San Francisco, 3; Oakland, 10. Struck out—By Wheeler, 6; by Schmidt, 1. Hit by pitcher—Streib. Double plays—Francks to Streib; Devereaux to Francks to Streib. Time—1h. 50m. Umpire—McDonald.

TIGERS ARE EASY.

OVERALL 18 HARD HIT.

[BY THE ASSOCIATED PRESS—P.M.]

SACRAMENTO, Nov. 27.—Overall was somewhat erratic in his work to- day, while Ham Iberg was twirling the game of his life, and up to the eighth inning had the Tigers at his mercy. Fully 5000 fans witnessed the game, and the grand and special stands were crowded, showing that Sacramento is still a good ball town. The real feature of the game was the batting of Star- kell, who took Nadeau's place in left field in the seventh inning. Score:

TACOMA.

	A.B.	R.	B.H.	S.B.	P.O.	A.	E.
Doyle, cf	4	0	0	0	1	0	0
Sheehan, 3b	4	1	1	0	2	1	0
Casey, 1b	4	1	3	0	7	1	0
Nordyke, 2b	4	0	1	0	11	2	0
Raymer, ss	4	0	0	0	1	2	0
McLaughlin, lf	4	1	1	1	1	1	0
Graham, c	4	0	1	0	5	1	0
Fitzgerald, rf	4	0	0	0	0	0	0
Overall, p	4	0	0	0	0	3	0
Totals	36	3	7	1	27	12	0

PORTLAND.

	A.B.	R.	B.H.	S.B.	P.O.	A.	E.
Drennan, cf	4	1	0	0	1	0	0
Thielman, rf	4	1	2	0	2	0	0
Starkell, lf	4	1	2	0	1	0	0
Runkel, ss	3	1	1	0	0	4	0
Beck, 2b	4	0	1	0	2	3	0
Frary, c	4	0	0	0	7	1	0
Spencer, 2b	4	0	1	0	1	0	0
Kellacker, 1b	4	0	0	0	11	0	0
Iberg, p	4	0	0	0	0	3	0
Nadeau, lf	3	0	0	0	0	0	0
Totals	38	4	7	0	27	11	0

SCORE BY INNINGS.

	1	2	3	4	5	6	7	8	9
Tacoma	0	0	0	0	0	0	1	2	0
Base hits	1	0	1	0	0	0	2	3	0
Portland	0	0	0	0	0	0	2	1	x
Base hits	0	0	0	0	0	2	1	2	x

SUMMARY.

Three-base hit—Starkell. Two-base hits—Casey (2), Starkell, McLaugh- lin, Thielman, Sheehan. First base on errors—Tacoma, 2. First base on called balls—Overall, 4; Iberg, 1. Left on bases—Tacoma, 7; Portland, 3. Struck out—Overall, 6; Iberg, 7. Hit by pitched ball—Kellackey. Passed ball—Graham. Wild pitches—Overall. Time of game—1h. 40m. Umpire—Perrine.

PACIFIC COAST LEAGUE.

	Played.	Won.	Lost.	Per ct.
Tacoma	175	64	45	.571
Los Angeles	164	69	48	.562
Oakland	142	60	53	.531
San Francisco	168	55	55	.500
Seattle	171	53	59	.477
Portland	170	33	72	.345

PROTESTED GAME.

CHANCE FOR LOS ANGELES.

There was considerable excitement among the fans in this city last night when it became known that while Los Angeles had apparently finished second to Tacoma in the final half of the race for the pennant, there is still a good chance for the final figures to show that Los Angeles and Tacoma will be tied for first place, and this possibil- ity is due to a protested game with Portland that should have been de- cided months ago by President Burt. For the information of the fans the status of the dispute is herewith pre- sented, as given out by Manager Mor- ley of the Los Angeles team.

In a game with Portland in Portland on Monday, August 22, the score was 3 to 2 in favor of Portland in the sev- enth inning. Los Angeles was at bat with men on first and second bases and two out. Pitcher Baum went to bat and fortunately hit the ball to the fence, scoring both runners and land- ing himself on third base. The Port- land players returned the ball to sec- ond base and Umpire McDonald called Baum out for not touching second base. Umpire McCarthy, who was judging decisions at home plate, said that Baum was not out until he was touched out or put out. McDonald asserted, however, that Baum had run past sec- ond base and failed to touch it before the second run had crossed the home plate, and was actually out when he failed to touch the second base, al- though he was not declared out until after the second run of that inning had crossed the plate. It is said that Mc- Donald afterward admitted that he had made a mistake, and that the two runs should have counted. This made the score 3 to 3, and Portland made its fourth run in the ninth.

Manager Morley declares that the score should have been 4 to 4 and a "no game" on account of McDonald's mistaken ruling, and that the other league directors to whom he has ex- plained the case say that Los Angeles will get the benefit of a no-game. This will take one less from both our "games played" and "games lost," and the corrected percentage will make Los Angeles tie with Tacoma.

This protest will be considered by President Burt this morning, and Man- ager Morley expects to get a report on the ruling by 10 o'clock this morning.

MINOR BASEBALL.

At Anaheim yesterday afternoon the Olinda team defeated the Owls of this city by a score of 3 to 1, each team making six hits and five errors. The batteries were Cripps and Easter- ly and Champion and Le Brandt, and a large crowd saw the game. Olinda will play at San Pedro next Sunday.

The Hoegee Giants beat the Bixby team at Hynes yesterday afternoon by a score of 9 to 1. Clark and McLain was the battery for the Giants and Beale and Jacobs for Bixby. The Giants made twelve hits off Beale and he fanned but four of them while the Bixby men could get but five hits off Clark and he struck out ten. Clark and Anderson of the Giants hit out triples and Samptor of Bixby made a two-bagger.

The Bishops beat the Reliance team yesterday by 11 to 6. The winners would like a game with any amateur team and can be found by calling up the team manager at the Bishop & Company factory.

MIKE'S DREAM.

THINKS HE HAS WON.

[BY THE ASSOCIATED PRESS—P.M.]

SACRAMENTO, Nov. 27.—Manager Fisher announced tonight that he has won the championship by five points and that he has perfected arrange- ments to play a post series of six games in San Francisco, with a picked team to be as follows: Pitchers: Whalen, Buchanan and Corbett; catcher, Park Wilson; first base, Streib; second, Mohler; short, Franks; third, Devereaux; left, Hildebrand; center, Waldron, and right, Meany. The series will begin Wednesday.

U. S. C. WANTS FINAL GAME.

SMALL HOPES OF SECURING AN OPPONENT.

Pomona Has Wisely Gone Out of Training for the Season and Red Men Have Enough Honors—Triple Alliance May be Formed for Next Year's Track Sports.

Members of the University of South- ern California football team are anx- ious for another football game before going out of practice for the season.

Few teams are available, however, as the University boys enjoy the strange position of being in a class by themselves.

Harvey Holmes' pupils have been defeated only once this season, and then only by the strong team from the Sherman Indian school, which walloped the boys decisively at Long Beach.

Because they are not satisfied with the showing made thus far an effort will be made to take on an eastern team for a game either Christmas or New Year's Day.

Could they have their choice, the boys of the Methodist College would elect to battle with Pomona. This seems to be out of the question, as the plucky Claremonters have already gone out of training for the season, and have refused to consider the question of a Pomona-U.S.C. game.

Next in order of choice would be a game with the Sherman braves on a local field, where the boys believe they would receive a fairer deal from the officials chosen.

It is quite doubtful whether the In- dians would seriously consider the proposition of another game, as they have already settled the champion- ship, and there is little doubt of the result of a second game with U.S.C.

Having conquered every other team in the Southland, nothing remains for the Methodist men, except a game with a northern or eastern college.

The University of Nevada is anxious to schedule a game with U.S.C., but since the Seymour fiasco, the disgust of the sturdy Methodists is such as to forbid negotiations with any team hav- ing had dealings with the man who has been forced to give up any claim he ever had to being a football man- ager.

Speaking of the possibilities of an- other game to wind up the season, Coach Holmes said yesterday: "Of course we would like to meet Po- mona, and I would prefer, if it can be so arranged, to have the meet in Pas- adena on New Year's Day. There will always be a question in the minds of the sporting public as to the merits of the two teams which have made such a showing this year. I believe that I can speak without prejudice, when I say that we would probably defeat Po- mona. The Indians did not play as hard ball on Thanksgiving Day as they played against our boys at Long Beach. We are loath to close this sea- son without at least another chance to show just what we can do when our players get fairly into action. We un- doubtedly have with Acker and De Lappe the strongest back field in Southern California. De Lappe is a better fullback than Williams of the Sherman team. The Indian line is su- perior to ours, and during the Pomona game it was the line men rather than the backs, who made the holes in the Claremont line."

Speaking of the possibilities of the school for a team next year, the popu- lar coach thought the chances good for a stronger line, and with a twin- kle in his eye, said: "I rather think that Elwin Caley will return to school next year. Then, you know, little Jack White would play quarterback and De Lappe and Acker would take the halves, and Caley would be our fullback. What do you think of that for a back field? I tell you, we would be making the northern trips with a team like that."

Coach Holmes could tell little with regard to an agreement with Pomona this year for track athetics and base- ball.

There is known to be some hitch to the quadruple agreement between the four southern colleges, and there is a likelihood that St. Vincent may not be included, and that a triple alliance will be formed between Pomona, Occi- dental and the University of Southern California. Coach Holmes will favor the joining of the four colleges in or- der to pull off the big four-cornered meet, so dear to his heart.

FOUL-STRIKE SURE TO GO.

PACIFIC COAST LEAGUE WILL GLADLY PASS IT UP.

Return to Old Conditions that Governed Before the New Rule, is Thought Most Likely—Doc Newton Says the "Spit Ball" Will Take Care of Itself.

This is probably the last year of the "foul-strike" rule in the Pacific Coast League.

The magnates do not like it, and the players, pitchers ever excepted, cordially detest it. It has worked havoc with batting averages, and has done nothing of material value to shorten ball games.

There have been too many low scores to suit patrons, the magnates think. While this league has done well enough, financially, the powers that be feel the foul-strike rule has had no part in the general prosperity, but think rather that the unprece- dented three-club race has been the chief financial factor.

Being a member of the National Association, the Pacific Coast League will, in considerable measure, be governed by the actions of the Rules Committee of the big leagues, but should it decide to draft its own rules, as it is empowered to do, there will doubtless be a good precedent in the American league. Ban Johnson says he agreed to the foul strike only as a compromise measure, while fully sat- isfied of the evil it would work, and has found that he underestimated its dire effect on batting. He will have none of it next year.

The various amendments proposed, such as sending a man to first base on three balls, will do nothing for hitting, though they will probably help scores somewhat. The proposed scheme of limiting fair balls to the distance be- tween a batsman's hip and shoulder is probably the most effective step that could be taken against the "spit ball," but the mere suggestion has raised a tremendous roar from the box artists of Doc Newton's type. The fat Doc says the magnates will have gone plumb crazy if they make any such rule, but he likes the "foul strike," as, indeed, must any speedy pitcher. Newton thinks the conditions are all right, and at that seems hopelessly in the minority.

Jim Morley, the local magnate, is hard set against the "foul strike," and never did like it, though he supported it as a matter of business after it had been forced upon him. Henry Harris has become rather lukewarm on the rule, though he was at one time its warmest supporter. Pete Lohman argues it is as fair to one as to another but overlooks the main issue regard- ing the effect of the rule upon interest in the game, which is a readily con- vertible asset of any ball club. Mique Fisher will chase it to the bushes any time his word springs the drop, while Russ Hall and the rest live under it by sufferance only.

A return to the old conditions that obtained before the ill-conceived and worse-considered measure went into effect, leaving the "spit ball" to care for itself, seems the most probable out- come of the situation.

The "spit ball," according to Doc Newton, is a much-overrated delivery, and one that will speedily put itself out of the game. Newton ought to know the truth of what he says when he declares:

"This 'spit ball' will ruin any man's arm who makes a practice of throw- ing it. It isn't so much, anyhow. Chesbro lost the pennant for the New York American League club with it. The man doesn't live that can control a 'spit ball,' for the pitcher himself doesn't know where or how it will break. It is no such new thing. Few men will ever get it down fine enough so that it will be any value to them, and throwing it will always be taking a chance of a wild pitch. Just watch how long these 'spit-ball' pitchers last, and see if I'm right."

BLINGUM POLO.

THREE PLAYERS FALL OFF.

[BY DIRECT WIRE TO THE TIMES.]

SAN

San Bernardino, Orange and Riverside Counties.

[NEWS REPORTS FROM TIMES CORRESPONDENTS.]

STOCK SAVED BY BRAVE WOMAN.

TRAMPS START SERIOUS FIRE IN SAN BERNARDINO.

Woman Saves Many Horses and Cows from the Flames at the Risk of Her Own Life—Judge Oster Tells Truths Which All Married Persons Should Realize.

SAN BERNARDINO, Nov. 27.—An exciting fire shortly after midnight last night, destroyed two immense barns belonging to W. H. Bradley and E. A. Ames, together with a cow, a large quantity of hay and valuable tools. But for the bravery of Mrs. Bradley half a dozen horses and several other cows would have perished. Mrs. Bradley was awakened by the noise of crackling timbers, and rushing from the house she found the barn in flames. Though imperiling her own life, the woman struggled through the dense smoke and flames to where the horses and cows were tied in the burning building, loosening one after another of the animals and leading them to safety. The last cow to be led out had already been terribly burned, and was shot by Policeman Fred Seccombe. Before the fire department arrived the flames had communicated to an adjoining barn owned by Ames, which was quickly reduced. The origin of the fire is unknown, but the supposition is that it was started by tramps.

TO ALL MARRIED PEOPLE.

C. S. Rogers and Miss Jeannie Bloomstein, both of Los Angeles, were married last evening, in the Superior Court chambers by Judge E. F. Oster, the ceremony being witnessed by Attorney H. M. Willis and Deputy County Clerk Roy Armstrong. The officiating judge took the opportunity afforded by the occasion to deliver a brief lecture embodying his views on the marriage state. Judge Oster said that he would not ask the bride to say that she would obey her husband. This entailed a species of slavery that should never be in the home, and that where there was a true love the wife should be ever ready to share her husband's burdens and seek his advice, while his behests would never be in the nature of peremptory orders. Judge Oster laid stress upon the necessity of the husband and wife cooperating with and loving one another, bearing with each other's failings without resentment, saying that the home was the very foundation of society, and that without love the home must fail.

ORANGE PRICES FIXED.

Redlands orange growers have agreed upon a uniform scale of prices for their crop. The first crop of fancies, 32 per box, f. o. b., will be charged, for choice fruit, $1.75. Should a change of rates be desirable a special meeting of the growers will be called. This action in fixing rates is taken to prevent a cutting of prices, which heretofore has proven disastrous to many a grower.

DEATH WAS ACCIDENTAL.

Coroner Pittman has received from Dr. Freeman of Needles a statement concerning the facts surrounding the explosion near Needles recently, which led to the death of a miner. His name has been established as James Carroll. He with another miner was going to Gold Roads, and must have built their fire over a stick of dynamite cached by some prospector.

BRIEF MENTION.

Joe Garcea, a notorious Mexican, was arrested by the police this morning as he was stuffing his pockets with eggs and tamales from a tamale wagon which he had broken open.

The two-story rooming-house of Mrs. O. M. Potts, at Highland, was destroyed by fire of an unknown origin Saturday morning, entailing a loss of $2000, partially insured.

RIVERSIDE.

CLUBS AND LODGES.

RIVERSIDE, Nov. 27.—Members of the Entre Nous Club are invited to meet Tuesday evening at the home of Mrs. A. D. Ball, No. 919 Chestnut street, for a social evening, all the ladies being requested to bring escorts.

The Extemporaneous Drill Club will meet in Odd Fellows' Hall on Wednesday afternoon for a social session, music and games.

The department of art of the Woman's Club will entertain the General Assembly Thursday afternoon. Dr. W. F. Taylor will speak on "The Men and the Methods that Have Won for America the Leadership in Book Illustration."

The Present Day Club will meet for the regular monthly banquet and discussion Monday evening at the Hotel Reynolds. The topic for discussion is "The Bible in the Schools," and as there are to be no essayists, the topic will be discussed generally and by all. Covers will be laid for about eighty.

The Christian Study Club of the Calvary Presbyterian Church will meet Monday evening at 7:30 o'clock in the lecture room of the church for further work in the text-book, "How We Got our Bible."

At the regular meeting of Riverside Post, No. 118, G.A.R., Monday evening, in Odd Fellows' Hall, there will be inspection exercises, and the nomination of officers for the coming term.

The Knights of Sunnyside Lodge, No. 112, K. of P., will follow their regular meeting Monday evening by work in the Knight rank, the election of officers, and an oyster supper to the members and their ladies.

Riverside Chapter, No. 69, R.A.M., will hold a special meeting for drill on the new ritual for the Royal Arch degree Tuesday evening in Masonic Hall.

The Woodmen of the World will entertain the ladies of the Circle and also the wives and lady friends of all members of the order Wednesday evening in I.O.O.F. Hall, with a banquet and social.

The Fraternal Brotherhood will meet Thursday evening, December 1, for the election of officers.

SPECIAL SERVICES.

H. C. Crowell of San Bernardino preached this morning for the Church of Christ on Park avenue.

Dr. Fluno addressed a large audience at the Loring Operahouse this afternoon on the subject of "Christian Science." Hon. H. M. Streeter presided at the meeting and introduced the speaker.

The Boys' Conference of the Y.M.C.A. was closed today with attendance in a body at several church services. This morning at 9 o'clock they held Quiet Moment service at the Y.M.C.A., and at 10:40 o'clock regular church service. At 2:30 they held on older boys' meeting with Roy H. Campbell as leader, and at 7 o'clock this evening they attended special services at the First Congregational Church.

SANTA ANA.

DEATH OF PIONEER.

SANTA ANA, Nov. 27.—Mrs. Ann E. Boyd died this morning at the home of her son, Dr. J. P. Boyd, on North Main street, after a two weeks' illness induced by a paralytic stroke. Funeral services will be held Tuesday morning.

Mrs. Boyd was a native of Virginia, 86 years of age, and had made her home in Santa Ana for the past seventeen years. Her surviving children in this city are Dr. J. P. Boyd, Mrs. J. C. Joplin and Miss Rosa Boyd. Other members of the family are at the old home in Virginia.

FUNERAL OF PROF. WELLS.

One of the most largely attended funerals ever held here was that of Prof. T. N. Wells, which was conducted this morning from the First Baptist Church. The funeral services took the place of the regular morning service, and the church was crowded with friends who gathered to pay their last tribute to one who had been an active worker for years in his church. The funeral sermon was preached by the pastor, Rev. J. Horndon Garnett, and special music was furnished by the choir. Members of Prof. Well's Bible class acted as pallbearers. The body was interred in the Santa Ana Cemetery.

MINOR MENTION.

Commencing today the Salvation Army will institute a weekof special services at headquarters under the direction of Capt. and Mrs. Miron. Among local ministers who will assist are Rev. George S. Clark, Rev. E. Leonardson and Rev. Mr. Shepard.

Mr. and Mrs. G. T. Hill of Santa Rosa, who have been visiting here, returned yesterday to their home.

Mr. and Mrs. Charles Knowles of Earlton, Kan., are recent arrivals here and will locate permanently.

Mr. and Mrs. W. A. Bordsley, after a visit with relatives here and in Tustin, left yesterday for their former home in San Antonio, Tex.

D. H. Turnbaugh of Tustin is being visited by his father and brother, J. W. and A. F. Turnbaugh and families of Nebo, Ill.

Mr. and Mrs. C. W. Gates of Pendleton, Or., are guests of T. P. Page and family.

Mr. and Mrs. A. F. Powell have removed from Tustin to Los Angeles, where they expect to remain.

ARIZONA.

TO BE TRIED ON SEVERAL COUNTS.

THE FORMER ARIZONA COUNTY TREASURER IN TROUBLE.

His Story of Having Been Tied up and Robbed Found to Have Been False and Now He Must Face a Jury—Quick Conviction of Most Ungrateful Thief.

PRESCOTT (Ariz.) Nov. 26.—It is expected that James P. Storm, late treasurer of Yavapai county, will be tried within a few weeks under four indictments found by the grand jury charging him with defalcations extending back over a period of three years, including a part of his former term in office. He could not be a candidate for reelection this year, as Arizona law limits treasurers to two terms only. The total amount of the shortages will not be known till the books for the entire four years have been experted, but the amount is understood to be far in excess of the $15,000 discovered by Storm's bondsmen. It will be remembered that Storm was found locked in his office vault November 9, gagged and with his hands tied behind his back. He explained that he had been seized by masked men, who had robbed the safe and had then locked him in. He gave $15,000 as a rough estimate of the amount stolen. This story was generally believed till an expert employed by the bondsmen found shortages amounting to over $15,000 in Storm's balances. Even then, till the report of the grand jury, Storm found it easy to secure bondsmen among the business men of Prescott on a $20,000 bond for his appearance in court. The County Supervisors have declared the treasurer's office vacant and have appointed Homer Wood to the place, to hold till January 1, when the newly-elected Treasurer, late Deputy Treasurer Ed S. Wright, will take charge. On his first arrest, Storm spent his fifty-first birthday in jail. His second arrest was in time to spend Thanksgiving Day behind the bars.

NEW RECORD OF COURT SPEED.

The officers of the county have set a new record in the railroading of criminals. Sunday evening J. J. McGrath went to Mercy Hospital to have his hand dressed, after a painful accident. The good Sisters of Mercy did what could be done for him, without charge. Then McGrath, in his gratitude, did something to be remembered by. He entered the room of a patient and stole a gold watch. Two hours later he was captured with the watch still in his pocket. Next day before noon he had been indicted by the grand jury, had been brought into court and had entered a plea of guilty. He waived all rights of delay, so that Judge Sloan was free to have started him that evening for his penitentiary sentence at Yuma. But the judge voluntarily allowed a stay of several days before pronouncing sentence.

TERRITORIAL BREVITIES.

Andreas Bustamente has been given a life sentence at Yuma for the murder of Justice J. E. Reynolds, at Crown King last September. The only surprise of those familiar with the circumstances of the crime is that the jury failed to find a verdict of murder in the first degree.

Robert McCloud a hobo, was shot in the breast at Williams a few days ago, presumably by a small boy experimenting with a 22-caliber rifle. The bullet passed through the man's lungs, but it is believed he will recover.

The thirteenth annual convention of the Arizona Teacher's Association will be held in Flagstaff December 29, 30 and 31. The sessions will be held at the Northern Arizona Normal School and will be attended by the more prominent educators of Arizona.

The Prescott land office has received instructions for the withdrawal from entry of 345,000 acres of land along the Little Colorado River, in connection with a governmental water storage survey.

An extension of the track of the Prescott electric street railway will be made within the next three months to Whipple Barracks, a mile from the city.

Prescott has $100,000 in bonds on her hands, and is desirous of selling them, that she may spend the money in improving her water and sewerage systems. At the same time, it is anticipated that the nucleus of a paid fire department will be established.

A contract for seats for the new Elks' Hall has been given Weber & Co. of Los Angeles. The seats will cost about $3000 and the scenery for the stage an equal sum.

A curfew law is now strictly observed against children in Prescott.

The government is purchasing burros in Arizona for use in the Philippines.

PREMIER LAURIER COMING.

SALT LAKE, Nov. 27.—Sir Wilfrid Laurier, Premier of Canada, spent the day here, and leaves here tomorrow for San Francisco and Los Angeles, whence he will return to Chicago by the Santa Fé route. He is accompanied by Mrs. Laurier, and is on a tour of recreation following the recent campaign in the Dominion. In an interview, Premier Laurier said there was no question of the construction of the Grand Trunk Pacific Railroad, and that the terminus of the road would be at Port Simpson, B. C. All the preliminary details had been worked out, he said, and the road would be pushed to completion.

BABE IN ARMS, MOTHER FLED.

Drunken Brute Threatens to Kill His Wife and Whole Family.

Nick Schilz, a husky German of No. 1608 St. John street, started a rough-house at his home yesterday afternoon, during which he flourished a double-barreled shotgun and threatened to kill his wife and five small children.

Terrorized, with a helpless babe in her arms, Mrs. Schilz fled to the house of a neighbor nearby, while her husband continued to rave and threaten death to the whole neighborhood, until the timely arrival of Patrolman McDowell placed a quietus upon the belligerent Teuton.

Schilz had been drinking all day and brooded over fancied troubles. With the avowed intention of murdering his family he secured the gun and went to his home about 6 o'clock. He was locked up on a charge of disturbance.

Banks.

CONSOLIDATION OF THE

LOS ANGELES SAVINGS BANK

OLDEST SAVINGS BANK IN SOUTHERN CALIFORNIA

ESTABLISHED MAY 8, 1884

AND THE

SECURITY SAVINGS BANK

LARGEST SAVINGS BANK IN SOUTHERN CALIFORNIA

CAPITAL AND SURPLUS $515,000.00

RESOURCES $11,000,000.00

These two banks having united and consolidated, the LOS ANGELES SAVINGS BANK has removed to the new quarters of the SECURITY SAVINGS BANK.

New Location, H. W. Hellman Building, Northeast Corner Spring and Fourth Sts

4 PER CENT PAID ON TERM DEPOSITS. 3 PER CENT PAID ON ORDINARY DEPOSITS.

OFFICERS AND DIRECTORS.

J. F. SARTORI, President — MAURICE S. HELLMAN, Vice-President — JOHN E. PLATER, Vice-President — W. D. LONGYEAR, Cashier

H. W. HELLMAN, President Merchants' National Bank — WM. H. ALLEN, JR., President Title Insurance and Trust Co — J. A. GRAVES, Vice-Pres. Farmers' and Merchants' Nat. Bank

J. H. SHANKLAND, Attorney — W. L. GRAVES, Vice-Pres. Merchants' National Bank — T. E. NEWLIN, Vice-Pres. Farmers and Merchants Nat. Bank

HENDERSON HAYWARD, Capitalist — H. W. O'MELVENY, Attorney

SAFE DEPOSIT VAULTS—The strongest and most convenient in the city. Large and small Safe Deposit Boxes for rent. Prices $2.00 a year and upward.

4 per cent. Interest Paid on Deposits

ABSOLUTE PROTECTION

A box in our Safe Deposit Vault would protect your valuables from fire and theft; free you from worry in regard to their safety. Rentals from $2.00 yearly upward.

UNION BANK OF SAVINGS

223 SOUTH SPRING STREET

GERMAN-AMERICAN SAVINGS BANK

CORNER FIRST AND MAIN STREETS.

Solicits the accounts of systematic savers and pays Four Per Cent. on all such deposits.

CAPITAL $200,000. SURPLUS $250,000. DEPOSITS $4,200,000.

M. N. Avery, President; Gail B. Johnson, 1st Vice-President; C. N. Flint, 2nd Vice-President; F. F. Schumacher, Cashier; W. F. Callender, Asst. Cashier. Directors: L. W. Hill's, C. C. Bilicke, Dr. Jos. Kurtz, H. W. Stoll, Victor Peyser, M. N. Avery, Gail B. Johnson, F. F. Schumacher, C. N. Flint.

OPEN EVERY SATURDAY EVENING.

WHY ALLOW YOUR CAPITAL

To lay idle, when you can deposit it with this bank, where it will be absolutely safe, and will increase at the rate of 4 per cent., compounded semi-annually.

OFFICERS AND DIRECTORS OF THE HOME SAVINGS BANK: R. J. WATERS, President; ISAAC SPRINGER, Vice-President; W. F. SWATER, Vice-Pres.; C. J. WIGDAL, Cashier; A. M. YOUNG, Assistant-Cashier. DR. J. H. BULLARD, HERBERT J. GOUDGE, REESE LLEWELYN, WM. MEEK, J. M. HALE, H. J. WHITLEY, C. M. STAUB.

CORRESPONDENCE INVITED

HOME SAVINGS BANK, 152 N. SPRING ST., COR. COURT.

EQUITABLE SAVINGS BANK First and Broadway

5% Paid on Term Deposits

Get one of our little Steel Safes for your home savings.

Money to Lend on Real Estate

W. J. WASHBURN, President
ARCHIBALD DOUGLASS, Vice-President
Pres. Los Angeles Stoneware and Sewer Pipe Co.
FRANK P. FLINT, Vice-President Los Angeles National Bank
CHAS. S. BRADFORD, Stockwell & Bradford.
G. E. BITTINGER, Cashier Los Angeles National Bank.
P. F. JOHNSON, Cashier

OPEN SATURDAY EVENINGS 6:30 TO 8:30 P.M.

MERCANTILE TRUST & SAVINGS BANK

CORNER MERCANTILE PLACE AND BROADWAY.

WE ARE NOW OPEN FOR BUSINESS.

President, F. M. DOUGLASS. Vice-President, W. JARVIS BARLOW. Cashier, CHAS. EWING. Directors—J. A. GRAVES, I. B. NEWTON, W. JARVIS BARLOW, EDWARD STRASBURG, F. M. DOUGLASS.

We are prepared to receive term and ordinary accounts. Four per cent. on term and 3 per cent. on ordinary accounts given.

M. P. SNYDER, President. F. H. NICHOLS, Cashier. ALLEN DURAND, Asst. Cashier. ARTHUR LETTS, Vice-Pres. S. G. LEHMER, Secretary.

CO-OPERATIVE SAVINGS BANK,

COR. FIFTH AND BROADWAY.

Pays interest on deposits. Open Saturday Evenings 6:30 to 8

YOUR DOLLARS will grow if planted with

DOLLAR SAVINGS BANK AND TRUST CO.,

N. E. Cor. Fourth and Broadway.

JAMES C. KAYS, President. WILSON G. TANNER, Secretary

Geo. P. Taylor

Tailor and Haberdasher

HIGH GRADE WAISTCOATS FOR MEN

Our ready-to-wear garments are made to our special order, of the best obtainable materials, in the newest styles, patterns and colorings. Workmanship is equal to that on custom made garments, and we can assure perfect fit, making any alterations required. Waistcoats for all occasions—dress, business, sporting wear, etc.

HABERDASHERY DEPARTMENT Ground Floor

No. 525 S. Broadway. New Taylor Bldg.

Dirmer Ole. Ladies' Tailors. Third Floor

Making Friends Every Day.

This can truthfully be said of

Jell-O Ice Cream POWDER

the new product for making the most delicious ice cream you ever ate; everything in the package. All grocers are placing it in stock. If your grocer can't supply you send 25c. for two packages by mail. Four kinds: Vanilla, Chocolate, Strawberry and Unflavored. Address, The Genesee Pure Food Co., Le Roy, N.Y.

FUEL OIL

FOR SALE

In quantities to suit. Price 23c f. o. b. Cars Spur 12 Kern River district. 250,000 barrels storage. Prompt shipment. A. B. C. Cole.

WEST SHORE OIL COMPANY

Chronicle Building. San Francisco, Cal

JAPANESE GOODS

Embroidery, Drawn Work and Art Leather. Wholesale Only.

K. TAKEMURA & BROS.,

Manufacturers and Importers,

LINCOLN BLDG., 369 SUTTER STREET, SAN FRANCISCO.

TONOPAH GOLD FIELD STOCKS

Will buy or sell all these stocks, cash or time at market prices. Most active stocks in the country today. Best to buy. I handle all oil stocks. MEMBER SAN FRANCISCO AND TONOPAH STOCK EXCHANGES. Write for market sheets. D. G. DOUBLEDAY, Rialto Bldg. San Francisco, California.

U. S. BONDS

and other worthy securities bearing a good rate of interest. We sell them. Correspond with us.

Southwestern Securities Company

H. W. Hellman Bldg. Cor. 4th & Spring

Your valuable papers are in peril unless guarded in

A SAFETY DEPOSIT BOX $2 A YEAR

SO. CAL. SAVINGS BANK

Braly Building 4th and Spring

$20,000

Municipal Water Works Bonds Town of Wheatland—For Sale.

Untaxable. Bearing 5 per cent. interest. Serial 40 years. Bids will be received up to Monday, December 2, 1901. Certified check of 10 per cent. must accompany bid. Address R. N. Murphy, Town Clerk, Wheatland, Cal.

Hydrozone

Cures

Sore Throat

A Harmless Antiseptic.

Endorsed by the medical profession. Send ten cents to pay postage on free trial bottle. Sold by Leading Druggists. Not genuine unless label bears my signature:

Prof. Charles Lauret

611 Prince St., N. Y.

Write for free booklet on Rational Treatment of Disease.

BUY

Goldfield

Stocks that will make you money.

Germania

at 5c per share is the best buy. Write.

VAHRENKAMP & POLENZ, —Brokers— Box 94. Goldfield, Nev.

Brock and Fagans

GOLD AND SILVERSMITHS

FOURTH AND BROADWAY

Our beautifully illustrated catalogue sent free on request.

Crouch Bros.

"The London Jewelers"

542 S. Broadway Cor. Mercantile Place. Home Phone 1770

Have you an account in the PACIFIC SAVINGS BANK, drawing 6 per cent.? If not, why not? 543 So. Spring St., corner of Mercantile Place.

6% On Term Investments.

Capital Paid up $100,000

The Realty Trust Co.

OF LOS ANGELES

Ex. 666, Main 666 129 S. Broadway

Fine Furniture and Carpets

Always busy store—The new firm

Lyon-McKinney-Smith Co.

212-214 W. Sixth st., bet. Spring and Broadway

Trust Companies.

TITLE INSURANCE & TRUST CO.

(Corner Franklin and New High Streets)

CASH CAPITAL AND SURPLUS $600,00.00

Issues Policies of Title Insurance. Issues Certificates of Title.

Acts in All Trust Capacities. TEL. EXCHANGE 12.

4% Interest on time deposits

Capital $250,000.00

Merchants Trust Company

205 SOUTH BROADWAY

Transacts a General Trust and Banking business

LOS ANGELES TRUST CO. Second and Spring St. INTEREST PAID ON ACTIVE CHECK ACCOUNTS

Bonds and Investments.

TORRANCE AND DICKINSON

331 S. HILL ST. PHONES 88.

LOCAL BONDS AND STOCKS

Louis Blankenhorn | Investment Stocks and Bonds. | 211 Douglas Block, 3d and Spring.

Building and Loan Associations.

6 PER CENT PAID ON SUMS OF $50.00 AND UP.

THE PROTECTIVE SAVINGS Mutual Building and Loan Association, 101 North Broadway. Send for booklet. Information cheerfully given.

Real Estate.

IMPERIAL VALLEY EXCURSION

EVERY TUESDAY

$10.50 Round Trip

Tickets good for ten days. Tourist sleeping car leaves Arcade depot every TUESDAY, 6 o'clock p.m. Seven towns rapidly growing. Money. Lithographed colored maps free. Come and see us today.

The Emerson Realty Co.

132 S. Broadway, Los Angeles.

SEE HUNTINGTON BEACH COMPANY,

332 BYRNE BUILDING

Or any Real Estate Agent for Choice Beach Lots at

HUNTINGTON BEACH

$190 BUYS A GOOD LOT

Modesto-Turlock Irrigation District Stanislaus Co.

Lands $35 to $70 per acre on easy terms, or will exchange for Los Angeles property. Land owns the water. Water rent 50 cents per acre per annum. Free literature on request. Special excursion rates by calling on

ABBITT-BLAKE-SHOEMAKER CO.

136 S. Broadway. Los Angeles.

METTLER TRACT

LOTS—$500—LOTS

Three Car Lines to Tract

CHAS. METTLER, Agt. 117 S. Main

Phone Home 1154. Sunset Phone Office on Tract, corner of South Main and Jefferson Street.

Nadeau HOMES TRACT

Water Piped to Every Lot. Lots $1[illegible]

ON LONG BEACH CAR LINE

Phones Home 5123 Red 5083. Nadeau Land Co. Owners.

SEE THE HOME REAL ESTATE CO.

FOR BARGAINS

322-324 Douglas Bldg. Phone [illegible]

Watch for display ad. of the

BARROW'S TRACT

That will appear in next

SUNDAY'S TIMES.

FIGUEROA STREET

50x168. $600.

Easy terms. All improvements. Most of cars. Take Redondo-Gardena car to 41st street.

DECKER & ADAMS 702 S. Spring. Phone [illegible]

Willowbrook

On the Long Beach Line. $300 buys a half or one acre with water rights. $25 per month.

Country Club Homes

NO BETTER PLACE TO BUY THAN YOU WANT A HOME.

A. N. DAVIDSON, Owner. 206 Mercantile Place.

Buy at San Pedro

Henry P. Barbour

Selling Agent for the company's property at that Port. Pico-Johnson Building.

We are offering for sale some of the Choicest Farming Land in the State. Can also show you a list of city bargains. Call at

Easton, Eldridge & Co.

121 So. Broadway.

BUILDING LOTS... $75.00

We can sell you a lot on easy payments, the best car service goes with it. No interest.

GOLDEN STATE REALTY CO.

Phones: Home, Ex 56; Main [illegible]

FOR LOTS AT WOODSIDE

SEE

HORNBECK & WILSON

Real Estate, Loans and Insurance

404-405 BRALY BLDG.

SAN DIEGO REAL ESTATE

We make a specialty of suburban property.

PACIFIC BEACH ADDITION

surpasses all Beach properties for profitable investment. Let us prove it.

FOLSOM BROS COMPANY

1015 Fifth Street, San Diego.

274 Wilcox Bldg., Los Angeles.

THE WONDER OF CALIFORNIA

VENICE of AMERICA

Terms and particulars regarding the new enterprise from

R. A. ROWAN, 200 ROBT. MARSH & CO., 200

H. W. Hellman Bldg. Fourth and Main

Martin & Armstrong

REAL ESTATE BROKERS

Makes specialty of buying for [illegible]

401 HERMAN W. HELLMAN BLOCK FOURTH AND SPRING STS.

Home Phone 3847

Salt Lake

$25 Down $10 per [illegible]

HARRY JACKINS, 234 Byrne Bldg. L. D. OLIVER, Office on tract.

DO YOU WANT TO BUY OR SELL REAL ESTATE?

Have you Real Estate to sell? Do you want prompt, personal attention? If so, try

HERRON-BAXTER REALTY CO.

301 H. W. Hellman Bldg.

$90 Lots—on new Electric Line to Pasadena Villa Tract. Within 15 minutes of business. Carlson Investment Co. 124 South Broadway.

Erkenbrecher Syndicate

Buy and sell real estate, stocks and mines. Suite 201, Currier Building. Main 1371.

Real Estate.

IMPERIAL VALLEY EXCURSION
EVERY TUESDAY
$10.50 Round Trip
Tickets good for ten days. Tourist sleeping car leaves Arcade Depot every TUESDAY, 9 o'clock, p.m. Seven towns rapidly growing into cities. A rare chance to make big money. Lithographed colored maps free. Come and see us today.
The Emerson Realty Co.
132 S. Broadway, Los Angeles.

SEE HUNTINGTON BEACH COMPANY.
332 BYRNE BUILDING
Or any Real Estate Agent for Choice Beach Lots at
HUNTINGTON BEACH
$190 BUYS A GOOD LOT

Modesto-Turlock Irrigation District
Stanislaus Co. Cal.
Lands $35 to $70 per acre on easy terms; will exchange for Los Angeles property. Land owns the water. Water tax $20 per acre per annum. Free literature by mail. Special excursion rates by calling on
ABBOTT-BLAKE-SHOEMAKE CO.
126 S. Broadway, Los Angeles.

METTLER TRACT
LOTS—$500—LOTS
Three Car Lines to Tract
CHAS. METTLER, Agt. Main Office
Office on Tract, corner of South Pico Avenue and Jefferson Street.
Phone Home 1154. Sunset Phone Black 931

Nadeau HOMESTEAD TRACT
Water Piped to Every Lot. Lots $150 Up
ON LONG BEACH CAR LINE
Phones Home 5121 Red 5093. Nadeau Land Co.
Owners, 424½ S.

SEE THE
HOME REAL ESTATE CO.
FOR BARGAINS
212-224 Douglas Bldg. Phone, Home

Watch for display ad. of the
BARROW'S TRACT
That will appear in next SUNDAY'S TIMES.

FIGUEROA STREET LOTS
50x166. $600.
Easy terms. All improvements. NOTICE of lots. Take Redondo-Gardena cars to 84th street.
DECKER & ADAMS 702 S. Spring. Phone Main

Willowbrook
On the Long Beach Line, $300 buys a half or quarter acre with water rights. $25 down, $5 per month.

Country Club Heights
NO BETTER PLACE TO BUY YOU WANT A HOME. . .
A. N. DAVIDSON, Owner.
206 Mercantile

Buy at San Pedro
Henry P. Barbour Co.
Selling Agent for the coming business property at that Port. Fifth floor Johnson Building.

We are offering for sale some of the
Choicest Farming Lands
in the State. Can also show you lists of city bargains. Call and see us.
Easton, Eldridge & Co.
121 So. Broadway.

BUILDING LOTS . . . $75.00
We can sell you a lot on easy payments at the best car service goes with it. No interest, no taxes.
GOLDEN STATE REALTY CO. 421 S. Spring
Phones: Home Ex. 56; Main 1918.

FOR LOTS AT
WOODSIDE
SEE
HORNBECK & WILSON
Real Estate, Loans and Insurance
404-405 BRALY BLDG.

SAN DIEGO REAL ESTATE.
We have a specialty of suburban property.
PACIFIC BEACH ADDITION
surpasses all Beach properties for profitable investment. Let us prove it.
FOLSOM BROS COMPANY
1015 Fifth Street, San Diego. Branch office 214 Wilcox Bldg., Los Angeles

THE WONDER OF CALIFORNIA
VENICE of AMERICA
Terms and particulars regarding the new enterprise from
R. A. ROWAN, 200
ROBT. MARSH & CO., 302
H.-W. Hellman Bldg. Fourth and Spring

Martin & Armstrong
REAL ESTATE BROKERS
Makes specialty of buying for New Comers
420 HERMAN W. HELLMAN BLDG.
FOURTH AND SPRING STREETS
Home Phone 6847

Salt Lake
$25 Down $10 per
HARRY JACKINS, 234 Byrne Bldg.
L. D. OLIVER, Office on tract.

DO YOU WANT TO BUY REAL ESTATE?
Have you Real Estate to sell? If you want prompt, personal attention, why not call on us? If so, try
HERRON-BAXTER REALTY CO.
301 H. W. Hellman Bldg.

$90 Lots—on new Electric R. R. Pasadena Villa Tract. Within 15 minutes of business center. Investment Co., 124 South Broadway.

Erkenbrecher Syndicate
Buy and sell real estate, stocks, bonds. Offices, Suite 201, Currier Building, Main 1254.

Los Angeles County News.

[NEWS REPORTS FROM TIMES CORRESPONDENTS.]

VOTE ON RECALL ALMOST CERTAIN.

PASADENA CITIZENS PRACTICALLY FORCE AN ACTION.

Petition Bearing One Thousand Names to be Presented to City Council Today and Charter Makes Duty of That Body Mandatory. Railroad Question the Issue.

PASADENA, Office of The Times, No. 39 South Raymond Avenue, Nov. 28.—It now seems that the City Council will be forced against its will and decision to call a special election for the purpose of voting on the recall amendment to the city charter. A special meeting of the City Council is to be held this morning at 8:30 o'clock when a petition will be presented, signed by upwards of one thousand voters, asking that the election be called.

According to the city charter this petition makes it mandatory upon the Council to call the election. The charter provides that the petition must be signed by 20 per cent. of the voters. The petitioners decided to take no chances and have more than twice the necessary amount even on the 30 per cent basis.

Judge H. H. Kiamroth and members of the Civic Committee of the Board of Trade, Chairmen Kernaghan and E. E. O. Randall circulated the petitions, about fifteen copies were used in rounding up the voters. These latter petitions are entirely separate from the petitions presented Friday night, containing 282 names, which the Council, after a session which lasted until midnight, refused to grant.

Chairman Kernaghan of the Civic Committee said last night: "There may be honest differences of opinion as to whether it would be advisable to incorporate the recall amendment into the city charter, but it is not this question that now confronts this community. The question is shall the people be denied the right to say at an election whether they want or do not want anything, and the Mayor and City Council are to blame for changing the situation into one of dangerous import unto themselves and to this city. The question of the railroad question that is now agitating this community, assumes a position that he is willing to carry out the wishes of the people when he finds out what they are and in the same breath deprecates the evils that might arise if the car barns were moved away, as though the railway would consider Pasadena's interest at all in moving the car barn or locating where it is. Of course it is business for the railway to frighten those who are easily frightened and thus create disturbing elements that will fight each other instead of fighting it.

"Now comes a petition to the Mayor and Council signed by 283 citizens asking that the people be permitted to vote upon a question. When the petition was submitted Friday night to the Council they did not vote it down. They had to have been too raw. They laid it on the table and the Mayor is quoted as saying 'The matter is a closed incident as far as the Council is concerned.' I mistake the temper of our people if it is a closed incident. The methods and manner of the electric railway in refusing some requests and laying upon the table some others and practically saying to our people 'the public be damned' may work out, but it is not a position for either a railway or a Council to assume. However, it is for a few citizens to have their deeds fulfilled. It is the community that must speak and it may speak as loud as pleases or remain quiet. It looks though the Council is afraid to trust the people.

DEATH'S HARVEST.

Miss Ethel Knight, aged 21 years, died yesterday at the home of her mother, Mrs. Carrie Knight, in La Canada. The remains will be taken to Portland, Or., for interment.

Miss Hattie Willey died yesterday in South Pasadena. She was 38 years of age and came here recently for her health. The body will be taken East.

The body of G. A. Meuning, who died in Des Moines, Iowa, last August, was brought here yesterday by his two brothers. Mr. Menning was a well-known resident of North Meline avenue, this city. Services and interment will be at Mountain View Cemetery this afternoon.

BRIEF NEWS ITEMS.

Attorney A. R. Metcalfe, president of the First National Bank and of the Home Telephone Company, is quite ill at his home, No. 420 West Colorado street. He has been confined to his bed for several days and his friends express much anxiety about him owing to the fact that he has been an invalid for a number of years.

The Pasadena High School eleven defeated the Olive Heights team 10 to 9 at Tournament Park Saturday morning.

The principals of the local public schools will be invited to meet with the Tournament of Roses Association some time next week with the view on the part of the directors to secure as fine a representation as possible in the floral parade.

Dr. Warren Massey of No. 220 Grove street is ill and has been removed to the Pasadena Hospital.

"The furniture Pennels is the place."

Hildreth sells paints.

Wall paper at Leonard's.

OCEAN PARK.

NOVELTIES AT VENICE.

OCEAN PARK, Nov. 27.—At Venice the driving of piles for the big ship canal has been commenced. This novelty is to cost $50,000 and will represent a full-rigged Spanish galleon. It has been named the Cabrillo, in honor of the Castilian whose eyes at such an early day rested upon the waters of the Pacific. This hotel will be located alongside the Windward avenue canal and will have a length of 182 feet and a width of fifty feet. Throughout it will be elegantly furnished. The past as were some of the palaces in the days of old. There will be the promenades on the roof and the commodious dining-parlors and dancing hall. The orchestra contemplates bands of music and the striking of the hour by the ship's bell and the bugle call to summon the gaily-bedecked crew to dress parade. Work is now in progress at Venice on the new pavilion, and the casino. These are to be features of the recreation resort together the two structures will cost $25,000. Work is also progressing on the Venetian hotel; a 350-room structure.

FRATERNITIES AND PERSONALS.

A series of revival meetings will be conducted at the Church of the Nazarene on South Second street, December 4 by Rev. C. W. Ruth of Indianapolis, Ind.

Charles J. Hildesheim has returned to his home on this beach after an absence of six weeks, during which he visited New York and other points of the East.

Mrs. J. King has gone to Albuquerque, where she will extend his visit as far east as Kansas City before returning home.

Mr. and Mrs. T. E. Gibbon are at home on Ocean Front after an absence of several weeks in the mountains.

Kinney Hall was the scene of a smoker Friday evening, conducted by the Modern Woodmen. Over a hundred "men of the ax" and their friends were in attendance.

Tomorrow afternoon the Child Study Circle of the Washington-street school will meet at that building, when Mrs. Gardner will lead the discussion on the best ways and means to adopt for the adornment and improvement of the school grounds.

A boathouse for the Ocean Park boat crew is projected for early construction at the north end of the lagoon.

The work of sidewalking and curbing Ashland avenue and Lake street is about to be commenced. Work of the same character is now being prosecuted throughout the Venice Park tract.

Mr. and Mrs. J. E. Dilley were at Santa Ana during the week, where they had been called to attend the funeral of Mrs. W. T. Dilley, his grandmother.

SANTA MONICA.

STRENUOUS CURE FOR CORNS.

SANTA MONICA, Nov. 27.—Mrs. Fred. Bergman and Mrs. Kate Muehlke of Chicago, who are spending the winter here, had a thrilling experience in the surf. They had been told that barefoot wading on the beach was a sure cure for corns. Daily they have been trying the remedy. The tide ran far out and they ventured beyond the water's edge. Suddenly a huge breaker rolled in and tumbled them around in the surf at such a lively rate that they were rescued with difficulty little the worse for their impromptu bath. The big wave had come in so suddenly that they were not prepared for it.

BOULEVARD TO SAWTELLE.

The grading of Oregon avenue from the city limits eastward to Twenty-sixth street has been completed by the county and from there the work was taken up and finished as far as Sawtelle by the Pacific Land Company. This avenue is now being thoroughly water soaked preparatory to the giving of a finishing coat of crude oil. When the work is completed this avenue will afford one of the finest drives to be found anywhere. From Cambridge street westward the street will be sidewalked and curbed as far as the interests of the Pacific Land Company extend.

News has been received of the marriage of Walter M. Jones, a former Santa Monican, at Salt Lake City to Miss Carrie W. Sandberg. The Mormon city is to be their home.

The Ladies' Afternoon Club will be entertained on Wednesday by Mrs. J. S. Hunt at her home, corner Third and Washington streets.

MISSING CONTRACTOR.

Richard Piepenstock, a Santa Monica contractor, has not been heard of by his family since Saturday night, and a search has been instituted for him. He had been working at Playa del Rey, and Saturday received pay to the amount of $50, leaving shortly afterward for Los Angeles. His brother went to Los Angeles today to try to find some trace of him, but was unsuccessful. Piepenstock is a German, about 45 years old. It is feared that something serious may have befallen him.

ON THE WATER FRONT.

PORT SAN PEDRO, LOS ANGELES.

ARRIVED—SUNDAY, NOV. 27.

Lighthouse tender Madrona, Capt. Anderson, from San Francisco.
Steamer Fulton, Capt. Pauzer, from Bowen's Landing.
Steamer Olympic, Capt. Hansen, 6 days from Bellingham, via San Francisco.
Steamer Alcazar, Capt. Martin, from Greenwood.
Steamer Northland, Capt. Martin, from Astoria.
Schooner Andy Mahoney, Capt. Nygran, 13 days from Portland.

SAILED—SUNDAY, NOV. 27.

Steamer W. H. Kruger, Capt. Norberg, for San Francisco.
Schooner Esther Buhms, Capt. Olsen, for Gray's Harbor.

LIST OF VESSELS IN PORT.

SUNDAY, NOV. 27.

Lighthouse tender Madrona, Outer Harbor.
Steamer Fulton, Salt Lake wharf.
Steamer Alcazar, South Park wharf.
Steamer Olympic, E. K. Wood wharf.
Steamer Northland, Crescent wharf.
Steamer Robert Dollar, Crescent wharf.
Steamer Alcatraz, Southern California wharf.
Schooner Americana, So. Pacific wharf.
Schooner Advent, So. Pacific wharf.
Schooner J. M. Coleman, Redondo wharf.
Schooner Mabel Gale, Salt Lake wharf.
Steamer Santa Rosa, Island, Southwestern wharf.
Schooner Brothers, Ballast wharf.
Schooner Meteor, San Pedro wharf.
Steamer Cabrillo, Banning wharf.
Barkentine John C. Meyer, Southern California wharf.
Schooner Sadie, Kerckhoff-Cusner wharf.
Schooner Alice McDonald, Crescent wharf.
Barkentine John Palmer, Southern California wharf.
Schooner Lucy, Kerckhoff-Cusner wharf.
Schooner Andy Mahoney, South Cal. wharf.

MONDAY, Nov. 28.—Steamer Alcatraz, Capt. Smith, for Greenwood, via San Francisco.

TUESDAY, Nov. 29.—Steamer Robert Dollar, Capt. Johnson, for Redondo.
Steamer Fulton, Capt. Panzer, for Bowens Landing, via San Francisco.

WEDNESDAY, Nov. 30.—Steamer Coos Bay, Capt. Leland, for San Francisco and way ports.
Steamer Robert Dollar, Capt. Johnson, for San Francisco, via Redondo.

SATURDAY, Dec. 3.—Steamer Bonita, Capt. Prebel, for San Francisco and way ports.

DUE AT THIS PORT.

Steamer Francis H. Leggitt, from Astoria.
Steamer San Gabriel, from Umpqua River.
Steamer Westport, from Westport.
Steamer Coquille River, from Eureka.
Steamer Prentiss, from Eureka.
Bark Hayda Brown, from Tacoma.
Barkentine George C. Perkins, from Portland.
Barkentine Katie Flickinger, from Port Hadlock.
Barkentine Saggit, from Port Ludlow.
Barkentine James Johnson, from Portland.
Barkentine Northwest, from Port Hadlock.
Barkentine Gardiner City, from Tacoma.
Schooner F. S. Redfield, from Seattle.
Schooner Lyman D. Foster, from Port Townsend.
Schooner Robert R. Hind, from Astoria.
Schooner Dora Bluhm, from Eureka.
Schooner Ethel Zane, from Astoria.
Steamer Aberdeen, from Port Townsend.
Schooner Ruby, from Port Blakely.
Schooner C. A. Thayer, from Aberdeen.
Schooner Emma Claudina, from Seattle.
Schooner Admiral, from Port Hadlock.
Schooner Muriel, from Portland.
Schooner Dauntless, from Gray's Harbor.
Schooner Oceania Vance, from Aberdeen.
Steamer Tampico, from Tacoma.
Schooner Carrier Dove, from Aberdeen.
Steamer Santa Barbara, from Aberdeen.
Schooner Rebecca, from Port Hadlock.
Schooner Caroline, from Umpqua River.
Schooner Salvator, from Aberdeen.
Schooner Azalea, from Eureka.

SCHEDULED FOR THIS PORT.

Steamer Norwood, Aberdeen.
Steamer Coos Bay, San Francisco.
Steamer Homer, San Francisco.
Barkentine J. M. Griffith, Port Hadlock.
Barkentine Aurora, Tacoma.
Schooner Dora Bluhm, Eureka.
Schooner Maunsema, Port Townsend.
Schooner Salem, Port Hadlock.
Schooner Alexander T. Brown, Winslow.
Schooner Maid of Orleans, Seattle.
Schooner Oliver J. Olsen, Port Ballard.
Schooner Columbia, Port Townsend.
Schooner Resolute, Aberdeen.
Schooner Snow & Burgess, Everett.
Schooner Balboa, Vancouver.
Schooner Borealis, Astoria.
Schooner Charles E. Falk, Coos Bay.
Schooner Jessie Minor, Aberdeen.
Schooner Alpha, Aberdeen.
Schooner Alert, Bellingham.
Schooner Wawona, Port Townsend.
Schooner E. K. Wood, Aberdeen.
Schooner Mary Dodge, Eureka.
Schooner Mary F. Russ, Eureka.
Schooner Nokomis, Aberdeen.
Schooner Argus, Aberdeen.

FROM EASTERN PORTS.

Ship Bangalore, Capt. Blanchard, from Delaware Breakwater, out 20 days.

The steamer Hermosa makes regular trips to Santa Catalina Island and return.

TIDE TABLE FOR SAN PEDRO.

		High.	Low.
Monday, Nov.	28	1:49 a.m.	6:36 a.m.
Tuesday, "	29	12:22 p.m.	7:37 p.m.
		2:43 a.m.	8:05 a.m.
Wednesday, "	30	1:44 p.m.	8:23 p.m.
		3:43 a.m.	9:39 a.m.
Thursday, Dec.	1	3:18 p.m.	9:24 p.m.
		4:26 a.m.	10:57 a.m.
Friday, "	2	4:45 p.m.	10:27 p.m.
		5:22 a.m.	11:54 a.m.
Saturday, "	3	5:57 p.m.	11:23 p.m.
		6:04 a.m.	12:49 p.m.
Sunday, "	4	6:58 p.m.	
		6:48 a.m.	0:11 a.m.
		7:51 p.m.	1:37 p.m.

MOVEMENT OF "HOSQUITO" FLEET.

ARRIVED—SUNDAY, NOV. 27.

Launch J. C. Elliott, from Long Beach, with pleasure party and returned.

SAILED.

Eight sailboats for fishing banks and returned with fish for local wholesalers.

PORT ITEMS.

ALONG THE WATER FRONT.

WEATHER: Clear at 5 p.m.; wind south; velocity 10 miles.

The lighthouse tender Madrona, Capt. Anderson, arrived today from San Francisco, having on board Inspector Day. It is stated that both the bell-buoy and whistling-buoy at the entrance to San Pedro Harbor will be changed and improved.

The steamer Fulton, Capt. Panzer, from Bowens Landing, brought 11,500 railroad ties for the San Pedro, Los Angeles and Salt Lake Railroad.

The steamer Olympic, Capt. Hansen, arrived today from Bellingham with 750,000 feet of lumber consigned to the E. K. Wood Lumber Company.

The steamer Alcazar, from Glenwood, brought 500,000 feet of lumber for the Southern California Lumber Company.

The large steamer Northland, Capt. Martin, is in port from Astoria, and is discharging 350,000 feet of lumber at the Salt Lake wharf.

NEW CHURCH.

Calvary Presbyterian Organized Yesterday With Sixty-six Members. Good Start.

Calvary Presbyterian Church was organized yesterday afternoon at No. 3219 Central avenue, as the outcome of the missionary work which has been carried on in that section of the city for the past few months. It starts out with sixty-six charter members and a well-established and growing Sunday-school.

The services yesterday afternoon were in charge of Dr. A. B. Prichard of the Central Church, who is the chairman of the City Board of Church Extension. Dr. J. N. Boyd gave the invocation; Rev. S. T. Montgomery of the Third Church acted as recorder, and Dr. William S. Young, pastor of Knox Church, installed the elders and deacons.

Rev. J. N. Newell of Bethesda Church gave an address to the members and their officers, and this was followed by the prayer of consecration by Rev. R. L. Snyder. The laymen were represented by Col. George Delavergne of the Third Church and Elder Goodhue of the First Church. They examined the candidates for admission to the church.

Rev. S. T. Montgomery administered the ordinance of baptism to four adults and one infant.

It was decided to name the new organization the Calvary Presbyterian Church, and Rev. W. G. Palmer was elected as the stated supply and moderator of the session. The officers selected are as follows:

Elders, Fred G. Manley, M. N. Miles, S. M. Allen, C. N. Truman, George Weiser; trustees, B. E. Thorpe, D. M. Haines, W. W. Bardswell, C. N. Truman, S. Allen, M. N. Miles, W. D. Seese; deacons, John J. Dervinne, W. Duston.

During the meeting several musical selections were given with Mrs. Herman as organist; Stanley Dillman, violin; Fred G. Manley, horn. Theodore D. Burger sang a solo and the Misses Rest sang a duet.

Every evening during the present week, except Saturday, special services will be held in the hall on Central avenue by the new church, and evangelistic services will be conducted by Dr. J. N. Boyd.

This church will occupy a field which has been practically untouched by the Presbyterian churches of the city, the nearest ones being the Bethesda Church at Ninth and Central avenue, and the Knox Church at Thirtieth and Main.

In connection with the Calvary Church a mission has been established at No. 4605 South Park avenue, also under the care of Rev. W. G. G. Palmer, and it is expected that this will soon develop into a separate church organization.

SICK HEADACHE
CARTER'S LITTLE LIVER PILLS.
Positively cured by these Little Pills.
They also relieve Distress from Dyspepsia, Indigestion and Too Hearty Eating. A perfect remedy for Dizziness, Nausea, Drowsiness, Bad Taste in the Mouth, Coated Tongue, Pain in the Side, TORPID LIVER. They regulate the Bowels. Purely Vegetable.
SMALL PILL. SMALL DOSE. SMALL PRICE.
CARTER'S LITTLE LIVER PILLS. CURE SICK HEADACHE.
Genuine Must Bear Fac-Simile Signature
Brent Good

PRIVATE DISEASES AND WEAKNESS CURED PERMANENTLY BY PROF. URIA. 707 S. SPRING ST.

HYOMEI
Cures Catarrh.
Sold under absolute guarantee of cure or money refunded.
SUN DRUG CO.

FREE TO SCHOOL CHILDREN
The Times will give FREE to each School Child presenting this notice a patented, substantial paper cover for books. The cover is so constructed that it can be made to fit any book up to 9x12 inches in size, and will be found a good protection.

Tape Worms
And other Parasites Removed.
Dr. Smith & Arnold
324½ S. Broadway

THE MOST REFRESHING DRINK IN THE WORLD!
BOTTLED Coca-Cola
At all Saloons, Groceries, Cafes and Stands.

CASTORIA
For Infants and Children.
The Kind You Have Always Bought
Bears the Signature of Chas. H. Fletcher

Don't Miss the Great

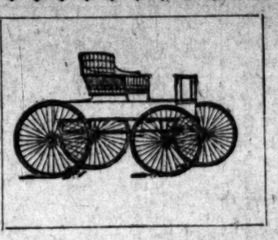

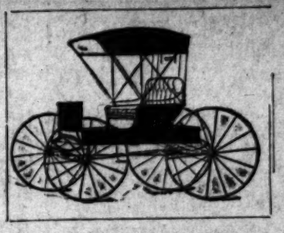

Liquidation Sale

THE $60,000 STOCK, now in the hands of the Title Insurance & Trust Company as Trustees, is being closed out at a great sacrifice. This stock comprises a large, select line of high and medium grade vehicles—Victorias, Landaus, Broughams, Phaetons, Surreys, Stanhopes, Runabouts, etc.; all of the newest and best designs, substantially built, carefully and elegantly finished, fresh, bright and in perfect condition. Also a fine line of Harness, Whips and Robes. Don't miss this opportunity. You'll wait a long time for another like it.

TITLE INS. & TRUST CO., Trustee for the
Parrott Carriage Mfg. Co.
Phone West 2368. Cor. 10th and Main

Statement of Interest to Many . . . MEN

Functional Weakness. Nervous Decline

One of the most common troubles and one that is usually treated in a common way, which accounts for failure to cure—ordinary treatment will not remove the cause and restore strength. The unreliable methods employed by many are the direct cause for chronic conditions. The importance of experience means everything. It means what to do and how to do it; it means there will be no guessing or experimenting, and that cures will be more certain than those of less experience. I believe the treatment I employ, with the experience I have had is the only scientific and rational way where by functional weakness can be fully cured.

Four to Six Days

VARICOCELE impairs vitality and induces functional decline; surgery is a harsh method. I demonstrate daily that varicocele can positively be cured without cutting, burning, tying, or any harsh form of treatment. Instead of the organs being maimed, dilated and weakened, they should be preserved and strengthened. Under my treatment a healthy circulation is rapidly re-established and every part affected thoroughly restored.

STRICTURE—Neglected or badly treated stricture is progressive, soon involving in its destructive course the whole genito-urinary system. Cutting, stretching, tearing are harsh and savage methods and seldom afford relief; with my treatment all abnormal growth is softened and relaxed, leaving the water channel entirely open and free from obstruction; the unnatural discharge is entirely and completely stopped and all irritation removed affecting the prostate, bladder and kidneys.

Hours: 9 to 4
Evenings, 7 to 8
Sundays, 10 to 1 P. M.

Contracted Diseases

I cure these ailments more quickly, with less pain and inconvenience than anyone claiming to treat successfully these conditions. Be sure your cure is thorough and that you have no relapse or the formation of stricture. My "breast cannon" treatment prevents the formation of stricture and no recurrence will follow.

Not By Mail

Why Some Treatment Fails—Many Men Are Treated by Guesswork and for Conditions That Do Not Exist.

How many times have you treated by this uncertain and unreliable method, only to meet with failure? When I give treatment I know what for, and why, and that it will be effective. My treatment and methods have been acquired during 20 years' practice, and are the most effective known. You will note improvement from the first, which will be the beginning of a permanent cure.

DR. MORTON 4th & Broadway 312 West Fourth St.

DR. O. C. JOSLEN,
The Leading Specialist for
Men Only

I am always willing to wait for my fee until a cure is effected.
I WANT EVERY MAN WHO IS AFflicted with any special ailment to come and talk with me confidentially about his case. A word of suggestion will often aid a patient to get on the right road to a quick and lasting cure if his case is taken in time. Even diseases that have reached an advanced chronic stage yield readily to my medicines and distinctive methods of treatment.

So-Called Weakness

Organic Weakness, Lost Vigor, Varicocele, Hydrocele, Contracted Disorders, Specific Blood Poison, Piles and Stricture are among the diseases that I cure, and my record of sixteen years' success as a specialist in men's ailments presents an army of radical cures far outnumbering the combined cases of any other two specialists in the West where even temporary relief alone was afforded.

My Pamphlet on Men's Diseases—"Live all Your Years a Man"—free at office or by mail.

DR. O. C. JOSLEN
Cor. Spring and 3rd Sts., Ramona Blk.
305½ South Spring St.

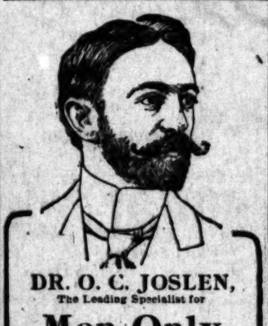

DR. O. C. JOSLEN,
The Leading Specialist for
Men Only

I am always willing to wait for my fee until a cure is effected.
I WANT EVERY MAN WHO IS AFflicted with any special ailment to come and talk with me confidentially about his case. A word of suggestion will often aid a patient to get on the right road to a quick and lasting cure if his case is taken in time. Even diseases that have reached an advanced chronic stage yield readily to my medicines and distinctive methods of treatment.

So-Called Weakness

Organic Weakness, Lost Vigor, Varicocele, Hydrocele, Contracted Disorders, Specific Blood Poison, Piles and Stricture are among the diseases that I cure, and my record of sixteen years' success as a specialist in men's ailments presents an army of radical cures far outnumbering the combined cases of any other two specialists in the West where even temporary relief alone was afforded.

My Pamphlet on Men's Diseases—"Live all Your Years a Man"—free at office or by mail.

DR. O. C. JOSLEN
Cor. Spring and 3rd Sts., Ramona Blk.
305½ South Spring St.

FREE DIAGNOSIS; NO QUESTIONS ASKED.

Foo & Wing Herb Co.

Our herb remedies have cured hundreds of chronic cases of all kinds when other remedies failed. Because we are direct descendants of SIX GENERATIONS OF DOCTORS; TWO GENERATIONS HAVE PRACTICED IN CALIFORNIA.
903 So. Olive St., Los Angeles.

MEN

Wear Special sts for Varicocele, Hydrocele, Stricture, Piles, Fistula, Blood Diseases, Contracted Diseases, Private Diseases, Loss of Vital Power, Kidney and Bladder Troubles.

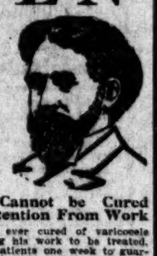

Varicocele Cannot be Cured Without Detention From Work

No man was ever cured of varicocele without stopping his work to be treated. We want our patients one week to guarantee a cure, but we solemnly promise not to use a knife or any wide-open surgical operation. We remove the diseased tissues completely by a painless operation known only to us. You can eat three times a day and sleep every night while under treatment. We can show you a hundred business men who will tell you from personal experience if the above is true. We will examine you free and show you the proof of our cures here in the city for ten years' successful work without one failure.

Weakness

This trouble—the bane of men of all ages—we cure. Our treatment is direct, effective and the cure sure and lasting. We take pleasure in making clear to every man who calls for consultation the cause, the course and the outcome of his particular case. There is no charge for consultation.

Contracted Diseases and Blood Poison

These troubles are thoroughly understood by Dr. Harrison and his associates. For over twenty years they have successfully treated this class of troubles. Experience, founded on a thorough medical education, has brought to them perfected methods by which they can positively promise a cure.

Our Medical Journal Free

Downstairs at our entrance, 607½ South Broadway, you can help yourself to our medical journal; an extensive description of our special work is given. It contains full information, which we cannot publish in our advertisement. If you live out of the city, write for one.

Doctor Harrison
607½ S. Broadway, Cor. Sixth Street

The Dr. Wong Co
Established 1882

Cures Consumption, Asthma, Catarrh, Rheumatism, Appendicitis, Kidney, Liver and all Female Troubles, etc. Try our Chinese Herbs and Medicines. Testimonials, consultation free. Office hours from 9:30 a.m. to 7 p.m.
SANITARIUM
713 SO. MAIN STREET.

The Los Angeles Office of the
S.F. Chronicle
is at
209 WEST FOURTH STREET.
Advertisements and subscriptions left there will receive careful attention:::

BLOOD POISON
FOR THIRTEEN YEARS
we have made the cure of blood poison a specialty. Primary, Secondary or Tertiary Blood Poison Permanently Cured. You can be treated at home under same guaranty. Capital $500,000. We solicit the most obstinate cases. We have cured the worst cases in 15 to 35 days. If you have taken mercury, iodide potash and still have sore mouth, Mucous Patches in Mouth, Sore Throat, Pimples, Copper-Colored Spots, Ulcers on any part of the body, Hair or Eyebrows falling out, write for proofs of cures. 100-page Book Free.
COOK REMEDY CO.
1072 MASONIC TEMPLE, Chicago, Ill.

DIAMONDS...
H. J. WHITLEY CO.
121 N. SPRING STREET
and 345 S. BROADWAY

FREE TO SCHOOL CHILDREN
The Times will give FREE to each School Child presenting this notice a patented, substantial paper cover for books. The cover is so constructed that it can be made to fit any book up to 9x12 inches in size, and will be found a good protection.

MEN AND WOMEN.
Use Big G for unnatural discharges, inflammations, irritations or ulcerations of mucous membranes. Painless, and not astringent or poisonous. Sold by Druggists, or sent in plain wrapper, by express, prepaid, for $1.00, or 3 bottles for $2.75. Circular sent on request.
BIG G CURES in 1 to 5 days. GUARANTEED not to stricture. Prevents contagion. THE EVANS CHEMICAL CO. CINCINNATI, O. U.S.A.

NO CURE NO PAY
DR. McLAUGHLIN'S ELECTRIC BELT
You simply secure me and pay me when you are cured. Cures Rheumatism, Stomach Troubles, Back Pains, Nervousness, Varicocele and Falling Vitality. Send this "ad." for my Book.
DR. M. B. McLAUGHLIN.
139 South Spring St. Los Angeles, Cal.

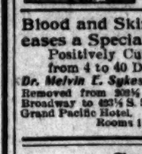

Vital Treatment—All diseases successfully treated (without drugs) by natural vital forces; no failures. Free diagnosis.
Mrs. Margaret Walden-Douglass 321½ So. Olive St.

Blood and Skin Diseases a Specialty.
Positively Cured in from 4 to 40 Days.
Dr. Melvin E. Sykes, M.D
Removed from 203½ South Broadway to 425½ S. Spring.
Grand Pacific Hotel.
Rooms 1 and 3

Auction.

Auction

41 Holstein and Durham Cows

One-half mile south of city limits, on Central Avenue, Monday, Nov. 28, at 10 a. m. 41 head of the finest, largest and best Holstein and Durham milk cows and the largest and best milkers to be found in Southern California. We except none. Careful selection and culling have brought my herd to the highest possible standard. 2 teams, horses, 2 fine milk wagons, harness, etc. All agricultural implements for sale. I am absolutely quitting the dairy business. Six months time with approved security. Lunch at noon.

G. J. STOLBERG, Owner.

RHOADES, REED & RHOADES, AUCTIONEERS
Office, 143 W. Fifth Street

Auction!

Monday, Nov. 28,
At 10 o'clock a. m.
158 West Fifth Street

All the elegant furniture and carpets of the rooming house, 158 West Fifth Street, will be sold as a whole as the owner is leaving the city. This is a chance to buy a first-class rooming house with elegant furniture and lease at your own price.

THOS. B. CLARK, Auctioneer.

Auction

LIVE STOCK

At 10 a. m., Thursday, December 1st, 2 miles south of Inglewood. Take Redondo electric car via Inglewood. Get off at NEFF Station, 1st house east.

14 COWS AND HEIFERS
1 Holstein Bull, 5 Fine Heavy Draft horses, 15 Tons Barley Hay, 15 Tons Bean Straw, 8 Tons Alfalfa Hay.

Above cows are large and fine Holsteins, Durhams and Jerseys; big milkers and in fine condition, all coming fresh before Jan. 1st. Horses are also a fine lot, weighing 1200 to 1400 lbs. each. Also 2 heavy farm wagons, large lot of bench tools, farming implements, etc.; sure to be sold. Lunch at noon.

E. W. SIMSON, Owner.
RHOADES, REED & RHOADES, Auctioneers
Office, 143 West Fifth St.

Auction

33 COWS
East of the S. P. Track
COMPTON
10 a.m., Tuesday, Nov. 29th.

33 cows, 1 Holstein 3-year old bull, 2 mules, 5 years old, weight 1950 lbs.; 1 1300 lb. mule; 2 colts, 2 and 3 yrs. old.

On account of going out of the dairy business, will sell all my cows. They are in good condition, fine big milkers, mostly fresh, and will positively sell without limit or reserve. Six months' time with approved note. Lunch at noon.

J. L. PALMER, Owner.

RHOADES, REED & RHOADES
AUCTIONEERS
Office, 143 West Fifth Street

Auction

FURNITURE and CARPETS
114 East 10th Street
WEDNESDAY, NOV. 30th, 2 p. m.

Desirable furniture of 6 room flat, consisting of fine solid mahogany rockers and parlor chairs, mahogany stage, fine Morris chair, mahogany stands, roman seat, large mirror, hat rack, dressers, commodes, fine enameled iron beds, with springs and 8ost mattress, fine French polished oak buffet, extension table and hand polished oak box seat dining chairs, bamboo dresser, portieres, lace curtains, rugs, couch, oil paintings, pictures, dishes and glassware, fine axminster squares, carpet sizes, hall carpets, kitchen tables and utensils, good gas range, etc., etc.

RHOADES, REED & RHOADES, Auctioneers,
Office, 143 W. Fifth Street.

Auction!

Of the entire Furniture of 35 rooms,

Tuesday, Nov. 29

at 10 a.m., at 827½ South Spring Street, consisting of rockers, couches, portieres, Brussels carpets and rugs, chiffonieres, wardrobes, folding beds, heavy oak and cherry bedroom suits, iron beds, quartered golden oak secretaries and book cases, bedding, hall and stair carpets, sideboard, stoves, kitchen utensils, etc., all of which will be sold to the highest bidder.

C. M. STEVENS, Auctioneer.
Office 203 Tajo Bldg. Both Phones.

Auction.

Auction

ONE PIANO
MONDAY, Nov. 28 at 2 p. m.
916 COTTAGE PLACE

First Street west of Figueroa running from 9th to 10th. THOS. B. CLARK Auctioneer.

AUCTION OF
Oriental Rugs!
Today—10:30 and 2:30 p. m.
PASHIGAN BROS. Importers
224 SOUTH BROADWAY.

Rhoades, Reed & Rhoades.
REAL ESTATE, LIVE STOCK AND GENERAL AUCTIONEERS.
Guaranteed estimates on Household Furniture or bought outright for cash.
Salesroom 143 W. 5th St. Both Phones 1259

C. M. STEVENS
Furniture and General Auctioneer
Office 203 TAJO BUILDING.

Auction

Of High Grade Furniture

of two flats, Nos. 818 and 820 South Grand Ave., THURSDAY, DEC. 1st, at 10 a. m., consisting of: One elegant Baby Grand Piano, cost $1000, hand polished mahogany rockers and center tables, mahogany music cabinet, handsome davenports, expensive lace curtains and drapes, Wilton and body Brussels carpets throughout entire house; writing desks, book cases, quartered oak folding beds, bedding, enameled beds, hand polished golden oak bedroom suits, chiffoniers and dressers, oak side boards, extension tables and dining chairs, China glassware, gas ranges, kitchen utensils, etc.

C. M. STEVENS, Auctioneer.
Office 203 Tajo Bldg., both Phones.

Thos. B. Clark
Auctioneer, 131 S. B'way. Green 1273, Home 1267

THE CITY IN BRIEF.

PUBLIC ADVERTISING--NEW TO-DAY.

(1.) Ordinance of intention to establish grade of New Hampshire avenue. (2.) Intention to establish grade of Catalina street. (3.) To establish grade of Dayton avenue. (4.) To establish grade of Juanita avenue. (5.) Intention to improve California street. (6.) Intention to grade Palm street. (7.) Intention to improve Folsom street. (8.) Intention to improve Thirtieth street. (9.) To grade Amey street. (10.) To improve Loomis street. (11.) To grade Occidental boulevard. (12.) To grade Prospect place. (13.) Ordering abandonment of a portion of Washington street. (14.) Changing name of Fortieth street to Santa Barbara avenue. (15.) Establishing width of walks on Prospect place. (16.) Walks on Silver street. (17.) Walks on Palm street. (18.) Walks on Amey street. (19.) Walks on Folsom street. (20.) Establishing grade of Catalina street. (21.) Grade of San Marino street. (22.) Changing and establishing grade of Occidental boulevard. (23.) Grade of Court street. (24.) Grade of Union avenue. (25.) Grade of Vermont avenue. (26.) Ordering work on Avenue 35. (27.) Ordering work on De Long street. (28.) Ordering work on Centennial street. (29.) Ordinance of intention to establish grade of Redondo street. (30.) To establish grade of Melvin street. (31.) Grade of Avenue 26. (32.) Grade of Huron street. (33.) Grade of Ninth street. (34.) Grade of Arroyo Seco avenue. (35.) Grade of River street. (36.) Grade of Seventh street. (37.) Grade of Eighth street. (38.) Grade of Cypress avenue. (39.) Grade of Avenue 20. (40.) Grade of Annabel street. (41.) Grade of Avenue 22. (42.) Grade of Loreto street. (43.) Notice of award of contract for cement sidewalk on Thirty-seventh street. (44.) Notice of intention to widen a portion of Wall street. (45.) Intention to close up certain alleys in the Eulalia tract. (46.) Intention to abandon a portion of Leonis street. (47.) Intention to grade Cahuenga street.

These advertisements will be found on pages 12 and 13.

NEWS AND BUSINESS.

A Crusher.

Romero Verges fell from the top of the tall rock crusher in the river bottom and broke his arm yesterday afternoon. His face was badly cut and he sustained a number of bruises.

Ascension Church Bazaar.

A bazaar will be held by the ladies of Ascension Episcopal Church at No. 1940 East First street on Friday evening and Saturday afternoon and evening.

Musin Seat Sale.

The sale of reserved seats for Ovide Musin's two concerts will begin this morning at Bartlett's Music Store. The Belgian violinist's appearances are on December 6 and 8.

Camp David's Ball.

Camp David, No. 642, Woodmen of the World, the Hebrew camp of this order, has issued invitations for its annual masquerade ball, which is to be given on the night of December 18, in Turner Hall.

Gospel Band This Week.

Every evening during the present week the Gospel Band will be at Central Methodist Church, on Fifteenth street, between Main and Hill streets, in meetings which will be conducted by the pastor, Rev. Robert S. Fisher.

Bishop Conaty's Father Improving.

Bishop Conaty sends word to Los Angeles friends that his father's condition since his arrival at the family home, Worcester, Mass., the senior Conaty is suffering from a stroke of paralysis.

Loyal Legion Meeting.

Members of the Military Order of the Loyal Legion will be entertained next Wednesday evening at the residence of Maj. E. F. C. Klokke, No. 2015 South Figueroa street. All companions of the order will be welcome.

Fireman's Bride.

Capt. John Todd of the Los Angeles fire department, stationed at University, returned last week with his bride from their honeymoon, which was spent visiting the principal cities in the East. Mr. and Mrs. Todd reside at No. 1015 West Thirty-second street.

Apollo Rehearsal.

The rehearsal of the Apollo Club this evening will be held in the auditorium of the State Normal School, as Hazard's Pavilion is in use for other purposes. A full orchestra will rehearse with the singers at this meeting.

Newman Club Meeting.

The monthly meeting of the Newman Club will take place at Levy's Café tomorrow evening, and it is expected that several prominent men of foreign countries will be guests of the club. C. C. Desmond, who has recently returned from the East, will read a paper on the life of Frederick Osanam.

Wall-Peabody Wedding.

The marriage of Edgar Tingley Wall, son of Judge George W. Wall of Evanston, Ill., and Margaret Peabody, daughter of E. J. Peabody, of No. 647 West Thirty-second street, took place November 25. Mr. and Mrs. Wall left on the Santa Fé Limited last Friday evening for Chicago.

Landed Again.

Arthur Scullin, who has been arrested before for selling flowers on the sidewalk, was landed in the City Jail yesterday on the same charge. He put up $5 as a guarantee that he will appear in court this afternoon, gathered up his posies, looked pleasant and went his way.

Evangelists' Class.

Beginning with next Thursday evening, at the Central Presbyterian Church, No. 220 South Hill street, Rev. Howard W. Pope, secretary of the Northfield Extension Movement, will conduct a personal workers' class. The class is held under the auspices of the City Christian Endeavor Union, and is open to everybody. W. F. Newton, singing evangelist, will sing at the meetings.

"Mylercrest."

Notable success has met the recently-opened mission of H. S. Taggart, known as "Mylercrest," and located near the Salt Lake station, on Clarence tsereet. There are about fifty children in the primary department alone, and the new chapel is already crowded by the Sunday-school. This territory has had a rapid growth during the past year.

Run Down by Car.

A heavily-loaded car of baseball enthusiasts stopped at Washington and Grand, and as is always the case, the people fairly tumbled off and made a rush for the ball grounds. A car coming in the opposite direction failed to pull up while the humanity poured across the track in front, and Henry Sullivan of 907 Alpine street was knocked down and severely bruised about the head and body, but no bones were broken.

Scandinavian Republicans.

The Scandinavian American Republican Club will give an entertainment at Elks' Hall on Thursday evening at 8 o'clock, at which Rev. J. E. Nelander of San Francisco, one of the foremost Swedish-American orators of the United States, will speak. Music will be rendered by Erickson's Swedish Orchestra; Miss Alice Wernlund will sing solos, and the male quartette, "Svea," will give several selections. Ladies are included in the general invitation extended to the Scandinavians of the city and vicinity, to attend this entertainment, to which admission is free.

Seat Sales.

The sale of reserved seats opens this morning at the Mason Operahouse for the engagement of "The County Chairman" which comes Wednesday of this week for four nights and a Saturday matinée. This is considered George Ade's masterpiece and one of the greatest of New York successes. The sale of single seats for the first Symphony Orchestra Concerts opens this morning at the Mason box office. The season seat sale is on as well.

"Mastering Destiny."

Dr. Alexander J. McIvor-Tyndall lectured yesterday afternoon in Blanchard Hall on "How to Master Destiny." He made a strong plea for the individual recognition of man's inherent right to alter inherited predilections, tendencies and characteristics, and pointed out the co-relation between what is ordinarily called "fate" and the ability of each and every one to make his own conditions. "I claim that while heredity has its undeniable influence, it is not an unalterable law," said the speaker. "Everything is subject to the influence of individual thought, and there is no magic about it; it is merely the working of a great and illuminating mind in accord with the law of the universe." Dr. Tyndall will speak next Sunday afternoon on "The Inner Life."

Smythe-Stiller Wedding.

The marriage of Miss L. Dorothy Stiller of San Francisco and Claude L. Smythe of Los Angeles, took place at the St. Francis Hotel, San Francisco, on Thanksgiving Day, the ceremony being performed by Rev. Burr M. Weedin of St. Luke's Episcopal Church. A few intimate friends only witnessed the ceremony. Mr. and Mrs. Smythe immediately departed for Los Angeles, and on Friday afternoon and evening gave a reception to their friends in their apartments at the Angelus Hotel. The bride is a charming brunette, well known in San Francisco, and Mr. Smythe has an extensive acquaintance throughout Southern California. He is the editor of the Western Shoe Retailer, as well as representative of a wholesale shoe house. Mr. and Mrs. Smythe will make their home in this city.

BREVITIES.

Dine at the Hotel Rosslyn café; best dinners in city, 5 to 8 p.m.; short orders all day. Hart Bros.

The San Francisco office of The Times is located in room 10, Chronicle building. Telephone Red 5393.

Charles O. Morgan, lawyer, removed to 523-524 Huntington building.

Dr. Hiller returned. Suite 600, Braly Bldg.

Mrs. Josephine Mayers of San Francisco, who has been visiting friends in New York for two weeks past, left for home last night, via Los Angeles.

Col. and Mrs. Duncan M. Hood of New York arrived in Los Angeles yesterday, and are staying at the Van Nuys. Col. Hood is a son of Gen. Hood, the famous Confederate

There are undelivered telegrams at the Postal Telegraph Company's office, No. 228 South Spring street, for Miss Lilly Curtis, Southern California Hardware Co., R. Hillam, Wm. M. Murray, D. B. Shappee, Miss Emily Goerney, Mrs. M. L. Sheridan, Mr. A. F. Levitt, Sanford B. Ricaby.

There are undelivered telegrams at the office of the Western Union Telegraph Company for A. A. Jemerox, H. A. Larbeer, Mrs. Francis Murphy, C. E. Lavelle, Miss Matilda Napnes, Charles Mix, G. W. Masbie, J. L. Dye, Mrs. B. Gene Hughes, J. F. Adams, Mrs. M. Quindell, C. L. Longwell, John A. Maher.

DEATH RECORD.

TIRADO—Saturday, November 26, Miss Ester I. Tirado, 26 years old, at 2121 East First street, Boyle Heights. Funeral notice later.

RAINEY—In this city, November 26, 1904, at her late residence, 1041 West Twenty-third street, Margaret, beloved wife of W. G. Rainey, and daughter of Mr. and Mrs. J. L. Bechtel. Funeral services will be held at her late residence on Monday at 2 p.m. St. Louis, Mo., papers please copy.

MICHAUD—November 27, 1904, Rose, beloved wife of Maurice Michaud, and mother of Mrs. H. Schafer, Mrs. Margaret Ehman, Mrs. Rose Kommos and Louis and Joseph J. Michaud, a native of Switzerland, aged 73 years. Funeral from the residence, No. 1616 Cortez street, Tuesday, November 29, at 8:15 a.m. Requiem mass at Cathedral at 9 a.m. Interment Calvary. San Francisco and Wisconsin papers please copy.

ROWEN—In this city, November 26, 1904, Francis Ames Rowen, a native of Michigan, aged 66 years. Funeral from parlors of Robert Sharp & Son, 611 South Spring street, today at 2 p.m.

LEVITT—In Kelsey, El Dorado county, Cal., November 26, 1904, Edith May Levitt, wife of E. F. Levitt, a native of New York, aged 27 years 1 month 13 days. Funeral at Kelsey, November 28.

SPEAR—At Glendale, November 26, 1904, Augustus A. Spear, a native of Rhode Island, aged 72 years. Funeral from late residence, Glendale, Tuesday morning, 10 o'clock, November 29. Friends invited to attend. Interment Grand View Cemetery.

Los Angeles Transfer Co., 141 W. 5th.
Will check baggage at your residence to any point. Tel. M. 49 or 349. Home 249.

Piano Lessons Free.
Who would not like to learn to play the piano? The Times will give twelve lessons free with the Sunday issue. First lesson appeared Sunday, November 20.

Orr & Hines Co.
Funeral directors. Lady undertaker takes charge of all ladies and children. Tel. Main 45. No. 647 South Broadway. JOHN W. EDWARDS, Manager.

Breese Bros.' Co., Undertakers.
Broadway and Sixth. Lady assistant in attendance night and day. Tel. Main 263.

Peck & Chase Co., Undertakers.
422-426 South Hill. Tel. M. 61. Lady attendant.

Pierce Bros. & Co., Undertakers.
319 S. Flower. Tel. M. 1877. Lady attendant.

Ocean Park Floral Co
Now located at 322 S. Spring st. 'Phones Home 948X, Main 2077. E. J. Vawter, Pres.

Horse Clipping $1 Up.
Spooner, the shoer, 215 E. 4th. Home 4931.

WHO would not like to learn to play the piano? The Times will teach you. Lessons free with the Sunday Times.

Blumve & Jay Co., 629 S. Spring St.
Plumbing, steam and hot-water heating. Estimates given on jobs. Home or Main 522.

Becker Law and Collection Agency.
Expert methods in collecting all manner of claims. No charge without success. Estab. 1895. Laskershin Bldg., Third and Spring sts.

LUSK CAR CO., 730 S. Main. Hacks, tallyhos, 3-seaters and livery. Both phones 392.

Schell's Patent Adjustable Form for Dressmaking.
Renders dressmaking a pleasant pastime, and will be a most appreciated Christmas present for your wife, mother or sister. 636 South Broadway. 'Phones, Sunset Main 2644, Home 7255.

WHO would not like to learn to play the piano? The Times will teach you. Lessons free with the Sunday Times.

CITY Transfer Co., moved 329 E. Fifth. Trunks 25c up. 'Phone 55.

HOLLENBECK LODGE, No. 319, F. and A. M., will confer the Third Degree Tuesday afternoon and evening, November 29, commencing at 1:30 p.m.
J. WILL DICK, Secretary.

THE Murine Eye Remedy Co., Chicago, sends home eye book free upon request.

FREE TO SCHOOL CHILDREN
The Times will give FREE to each School Child presenting this notice a patented, substantial paper cover for books. The cover is so constructed that it can be made to fit any book up to 9x12 inches in size, and will be found a good protection.

YOUR WATCH IS SAFE
If you bring it here to be repaired. None but expert hands will touch it. No watch too delicate or complicated for us to fix correctly. Better work at lower prices is our motto.
Watches Cleaned 75c
New Springs 50c
New Hands 15c
New Crystal 10c
Geneva Watch & Optical Co.
305 S. Broadway.

'THE RELIABLE STORE'
PEERLESS BREW BRAND BEER
As fine a brew as the world produces.
SO. CAL. WINE CO.
220 W. 4th. Main 332. Home P. Ex. 16

Holiday Goods
We are now showing shrewd buyers Christmas novelties, from the inexpensive up. We can supply you in
STATIONERY
ARTISTS' MATERIALS
LEATHER GOODS
PICTURES
PICTURE FRAMING
NOVELTIES, ETC.
Sanborn, Vail & Co.
357 S. Broadway.

Handsome Combs.
A comb in perfect taste is needed these days to complete the coiffure. Every comb in our stock is in perfect taste and the variety includes from the elaborately jeweled and trimmed to the modestly plain combs. Our prices are low on all styles.
Weaver-Jackson Hair Co.
443 So. Broadway.

ManyLittle Tricks
At the big white onyx soda fountain, that make our drinks more "tasty." Stop and have a glass of soda.
BOSWELL & NOYES THIRD AND BROADWAY

The Overcoat that is a bag. Know of anything more unsightly?
Ready made overcoats made for anybody, fit nobody.
Brauer-Krohn Made-for-you Overcoats set upon you with jauntiness that tells their made-to-order origin. They don't bear down on the shoulders because they are properly balanced. The back of the coat falls away from the back and sets stylishly underneath the arms. The front of the coat has that full look that every overcoat ought to possess. The collar hugs the neck.
You have your suit made to order, why not have your overcoat made for you too? Don't be half ready-made and half tailor-made attired.
Brauer-Krohn made-for-you Overcoats $20 to $60.
BRAUER & KROHN,
Tailors to the Fastidious,
129-130 S. Spring St.—114½ S. Main St.

INFANTS' LAYETTES
Every necessity and luxury for the Baby's wardrobe. Our garments are dainty and carefully selected. We carry both machine made and finest Hand Embroidered goods. Inspect our large stock and save time and patience in sewing.
Beeman & Hendee
347 South Broadway

CURE CONSUMPTION By the Dr. English method. Under this treatment 95 per cent. of cases in the primary or first stages are cured, and 75 per cent. to 80 per cent. in the secondary stages. This is the only treatment in the world based upon correct analytical deductions. Office hours, 9 to 12 a.m. With
HOY & PRITCHARD
500½ S. Broadway. Los Angeles, Cal.

LIGHT LUNCHES
ICES
ICE CREAMS
CONFECTIONS
CHRISTOPHER'S
341 So. Broadway 241 So. Spring St.

SIEGEL'S $3 FINE HATS
When you decide to buy a $5.00 hat,—don't do it. Come to Siegel's and get just as much style, quality and durability for $3.00 and save the other $2.
All the latest styles and colors in soft and stiff hats.
Another sale of shirts at 70c today. Worth $1, $1.25 and $1.50.
SIEGEL
Hatter - - Haberdasher
Hotel Nadeau Bldg.
103 S. Spring

Swell Fall Waists for Stylish Ladies

Beautiful new styles and patterns just from our expert's workshop—ideas that you'll like. Silks, Wools, Linens, Cottons; all tailor made—come "just to look."

A New Dept.
Today we invite you to come see our new stock of fine Ladies' Handkerchiefs—at popular low prices.
Machin Shirt Company
High Grade Shirt Makers
124 South Spring Street

Barker Bros.
DESKS
always on TOP
Card System Filing Devices
420-4 S. Spring St. L.A.

Spier
Keen reductions in price upon the most fashionable hats shown in Los Angeles—none reserved.
Tailored Hats at $7.00
121 SOUTH SPRING.

ROYAL Baking Powder
Absolutely Pure.
Made from Pure Grape Cream of Tartar.

After the Races wine and dine at
Levy's
111 W. Third St. 265 So. Main St.

DR. PIERCE'S GOLDEN MEDICAL DISCOVERY FOR THE BLOOD, LIVER, LUNGS.

Makes easily digested food.
RUMFORD
"The Wholesome"
BAKING POWDER.

Only $7 for a berth to Chicago
In a tourist sleeper Daily cars via El Paso, three times a week via Colorado Springs. Tickets, 237 So. Spring St.
Southern Pacific. Rock Island.

—GET READY—
for our Big Excursion and Picnic on Thanksgiving Day to
LEMONA TRACT, HOLLYWOOD
Lots given away; let's tell you about it.
G. WOODS HICKS. 303-05 Laughlin Bldg.

Dr. Price's Wheat Flake Celery Food is free from injurious substances Safe for children—for all, sick or well.

You Are Taking No Chances
when you buy your vehicles from us. Our guarantee means something. There is a world of satisfaction in knowing that a reliable house stands behind the goods you buy. Step in and look our stock over and let us quote you prices.
HAWLEY, KING & CO.
Broadway and Fifth.

We Sell Desks
R. D. BRONSON DESK CO.
491 S. Main St. Phones 1452.

Be sure this trade-mark is on every box of Pills you buy.
DR WILLIAMS' PINK PILLS FOR PALE PEOPLE

Furniture For the whole house at lowest prices, cash or credit.
BRENT'S
530-532-524 SOUTH SPRING STREET.

Antiseptic Tooth Powder
A pleasant, agreeable, deodorizing tooth powder, keeping the teeth white without injury to the enamel. Try it. Compounded by practical sanitary dentists. Sold by
ANTISEPTIC DENTAL CO.
212-214 H. W. Hellman Bldg. 4th & Spring.

Solid Oak Dresser $1
Down and $1 a week. Well made, handsome design, French plate oval mirror. Price only $15.
DuBois & Davidson
513 So. Broadway

THE BEST SIGNS FOR ALL STORES, ETC.
WINDOW SIGNS
Ring Up Home 6442.
THE ENAMELED SIGN CO.
303 South Los Angeles St.
Trade Supplied. Agents Wanted.

Featherweight Trunks

Nothing their equal.
Whitney-Woodling Trunk Co.,
419 S. Spring St.

OLD PLANTATION DISTILLING CO
108 South Broadway, Near First
Headquarters for Medicinally Pure Liquors
12 Years Old
Old Plantation Rye or Bourbon Whisky $1.00 Per Bottle.

LAMB FRUIT & MARKET
EVERYTHING FOR THE TABLE
FRUIT · VEGETABLES · MEATS
POULTRY · DELICACIES
PHONES: 398. 452 SO. BROADWAY
BRANCH: 219 W. SECOND

STILETTO CUTLERY
EVERY BLADE WARRANTED

THE NEW CLOAK AND SUIT HOUSE
H. BURGWALD & CO.
539 S. BROADWAY.

BUILDERS' HARDWARE AND MECHANICS' TOOLS.
HENRY GUYOT,
538-40 S. SPRING

FREE TO SCHOOL CHILDREN
The Times will give FREE to each School Child presenting this notice a patented, substantial paper cover for books. The cover is so constructed that it can be made to fit any book up to 9x12 inches in size, and will be found a good protection.

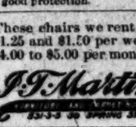

These chairs we rent for $1.25 and $1.50 per week $4.00 to $5.00 per month.
J. F. Martin
237-3 So. Spring St.

WHAT'S IN A NAME?
A great deal if "Goodrich" is on your Automobile tire.
GORHAM RUBBER CO., 326 E. 3d ST.

There's individuality about the outer apparel sold by the Paris Cloak and Suit House, 252 South Broadway.

Blaney's SHOES Fit the Feet. 456 S. Broadway.

Screen Doors 75c
Screen Doors 20c
740 S. Main
Adams Mfg. Co. Home Ex. 1281 Main 1281

FURS Made to order and remodeled.
D. BONOFF, Furrier, 212 S. Broadway

Broadway Drapery and Furniture Co.
New Store. New Goods. 447 S. Broadway.

"THE DAYLIGHT STORE." Phones: MAIN OR HOME 132.
Jacoby Bros.
331-333-335 South Broadway.

Final Wind Up of the November Inducement Sale
The big November Inducement Sale closes Wednesday night. Monday, Tuesday and Wednesday every department will make a supreme effort in order that the wind up of this sale will eclipse its brilliant beginning. Counters and tables fairly overflow with special values.

Dependable Furniture at a Fair Price
Dining Room..... Furniture Needs

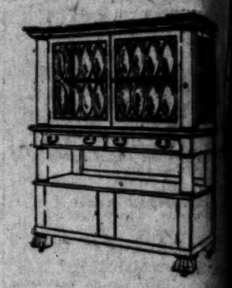

YOU will have no trouble in selecting your dining room furniture from our immense stock—for we constantly carry one of the largest assortments to be found in the entire Southwest. Every bit of furniture from our store is guaranteed to give perfect satisfaction. We carry only such lines as we know are thoroughly up to the high standard of the Niles Pease furniture stock.

EVERY desirable piece of furniture for the dining room will be found here. All kinds of tables, sideboards, china closets, buffets, chairs, etc.

All Goods Marked in Plain Figures
Niles Pease Furniture Co.
439-441-443 South Spring Street
Los Angeles, California

"NO CLOTHING FITS LIKE OURS"

Those Handsome New Overcoats

See the very latest of the new overcoats in our windows now. They convey only hints of the splendid values we are offering. You will observe that we carry the aristocrats at prices much lower than you might expect to pay.

$12.50, $15, $20 and w
WOOD BROS
The Clothiers, 343-345 S. Spring St.

Turkeys
have been getting it in the n lately and there are "o that have been faring the way—we allude to those make a business of hunting tom bargains—a collection goods selected with care to you at reasonable prices.
Broadway Drapery Furniture Co. 447 So. S

The preacher shouts, what we want is more ENERGY. The man in front nudges his wife, yes at 10 cents a package. The dominie is right, so is the man.

Don't forget ENERGY, 10 cents a package.